THE
# Snyder County Times
**The Area's Largest Weekly Newspaper!**

LOCAL RESIDENTIAL CUSTOMERS
Presorted Standard
ECRWSS
U.S. Postage Paid
Sunbury, PA
17801
Permit No. #17

A DIRECT MAIL PUBLICATION - 29TH YEAR - NO. 33 | Friday, August 14, 2026 | MIDDLEBURG, PA 17842

## Fire Heavily Damages Dollar General Store in Beavertown






A fire heavily damaged the Dollar General Store at 416 W. Market Street in Beavertown on Wednesday, Aug. 5, 2026, at approximately 9 p.m.

Smoke damage was reported throughout the building following the fire. Firefighters from Beavertown, Beaver Springs, McClure, Bannerville, Kreamer, and Reliance Hose Company responded to the scene.

The fire caused significant damage to the store, which is temporarily closed while the building is assessed and cleanup efforts take place.

No additional information regarding the cause of the fire or the extent of the damage was provided.

## PSP Need Help Identifying These Individuals

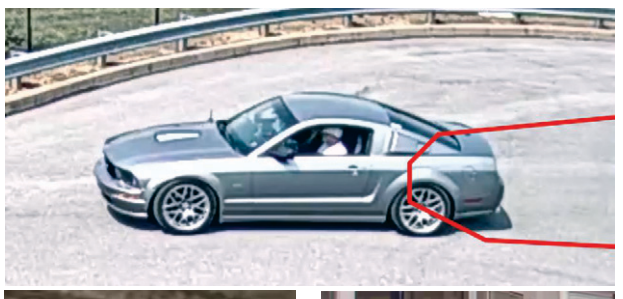

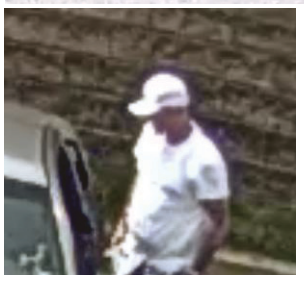

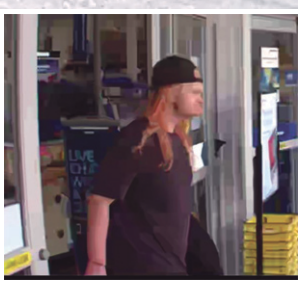

Monroe Township, Snyder County- On 07/15/26 at approximately 3:11 pm, the pictured silver Ford Mustang entered the parking lot of Best Buy located at 110 Marketplace Boulevard, Monroe Township, Snyder County. The pictured white male with long hair exited the passenger seat and entered Best Buy. While inside, the male selected multiple items and concealed them then leaving the store without paying for them. Both individuals then fled the scene in the Ford Mustang. Anyone with information, please PSP Selinsgrove, 570-374-8145 and reference incident #PA2026-970299.

Any information obtained from outside sources which was not released by the Pennsylvania State Police, Troop F, should be considered "unofficial".

## Middleburg Parade Thrills Spectators

*By Kay Poeth*












Chairs lined the streets of Middleburg long before the start of the 6:30 pm revised parade route on Thursday, August 6. Excitement filled the air as children eagerly scrambled for candy. The crowd oohed and aahed over the variety of entries. Fire companies showcased their equipment. A variety of unique floats glided past the appreciative crowd. The Midd-West High School Marching Band performed throughout the parade route. Antique cars, 4-wheelers, and tractors rolled past spectators. The clip clop of horses' hooves sounded on the pavement. It was spectacular parade. Pictured here are some of the entries featured in this year's parade.

## Pipe Replacement Planned Next Week on White Top Road

Drivers are advised that starting next week, a portion of White Top Road (Route 1007) will be closed in Middlecreek and Washington Townships, Snyder County, for a pipe replacement project. Between Monday, August 17 and Tuesday, August 25, White Top Road will be closed between Route 522 in Middlecreek Township and Iron Ore Drive (T-420) in Washington Township, while a Pennsylvania Department of Transportation (PennDOT) maintenance crew completes a pipe replacement project. Work includes excavation, removal of the existing pipe, installation of a new pipe, backfill, and patching. A detour using Iron Ore Drive, Freeburg Road (T-430), and Route 522 will be in place for the duration of the project. Work on the project is anticipated to be completed on Tuesday, August 25, weather permitting.

This Week's Inserts:
**Weis Markets**
in Select Areas

REASON #0001
– TO HEAT WITH A –
CENTRAL BOILER OUTDOOR FURNACE
*It literally pays for itself.*
Harness the power of wood heat in a highly efficient Central Boiler outdoor furnace and say goodbye to costly electric, propane or fuel oil bills. Enjoy significant long-term savings from an investment that can pay for itself in a short amount of time.


Palace Creek Enterprises LLC
60 Stauffer Rd., Mt. Pleasant Mills, PA 17853
888-539-4606

DRIVEWAY SEALING
Hand Brushed! Premium Sealer. Neatly Done. Affordable! 55 years experience. Reliable.
Call (570) 837-6301

LW Feed & Seed
252 St. Thomas Road
Mt Pleasant Mills
570-600-8668
Cover Crop
Food Plot
Lawn Seed
Fertilizers & Lime
Pet Food
Animal Feed

WE INSTALL STARLINK
Get Hooked Up! Skyworks SATELLITE
717-694-9186

BACKYARD SPOUTING
- 5" Seamless Gutters -

704 Kaiser Run Road
Millmont, PA 17845
Phone: 223-208-1992
Kevin Brubacker


Prestige POWER WASHING
Call or Text
570-847-2618
Find us on Facebook!
Gutter Cleaning
Poultry Barn Wash • House Washing • Roof Washing
Concrete Cleaning • Commercial • Residential • Decks

PREMEX LLC
STANDING SEAM
Never Installed Standing Seam?
We Offer Rental Tools & Installation Manuals To Allow Contractors To Install Our Formed On Site Roofing With Confidence!


CONTACT US TODAY FOR A FREE ESTIMATE!
570-217-7682 - sales@premexllc.com

TOP QUALITY OIL
664 East Ridge Road
Middleburg, PA 17842
• Oil, Kerosene, & Gas Delivery
• Furnace & AC Repairs
• Professional Installations
Give Us a Call Today!
570-374-8393
Thank you for choosing us!
- Darren & Julie Loss

Stauffer Bros. Flooring
Wholesale And Retail
1524 S Market St. Selinsgrove PA 17870
-Carpet-Vinyl-Tile-Hardwood-Laminate-
*Professional Installation Available*
570-372-1000
Visit Our Showroom!!
Hours: Mon. - Fri. 8am - 6pm, Sat. 8am - 2pm, Sun Closed
Located at the Former Pepsi Building


• ESTATES, WILLS, TRUSTS
• PROBATE
• POWERS OF ATTORNEY
• REAL ESTATE SALES, LEASES, & PURCHASES
• LLC FORMATIONS
YOUNT LAW
570-966-1098
YOUNTLAWFIRM.COM

SUNSET POLY FURNITURE
570-855-0728
Lawrence Zimmerman, Owner
2649 Mensch Road
Mifflinburg, PA 17844
Hours:
Monday thru Friday 9-6; Saturday 9-3
Contact us at: 570-855-0728 or sunsetpoly@emypeople.net
Relax and Enjoy the Outdoors
with Maintenance-free, American-made Poly Furniture
*from Sunset Poly Furniture*

■ Adirondack Chairs ■ Vinyl Swing Sets
■ Dining Sets ■ Bird Feeders
■ Gliders ■ Bird Houses

Stauffer Bros Supply
1524 S. Market St.
Selinsgrove, PA 17870
570-372-1000
staufferbrossupply@gmail.com
S.B. Supply Stocks, Treated Lumber, and Timbertech Decking & Railing

# Community Calendar

**All You Can Eat or Take-Out Seafood Dinner**
August 15, 4-6:30pm, Freemont Fire Department, Freemont Social Hall, 299 Millrace, Rd., Mount Pleasant Mills
**Annual Heritage Day**
August 15, 11am-5pm, Snyder County Historical Society
**Bannerville Volunteer EMS Cornhole Tournament**
August 15, 7547 Stage Rd., McClure
**Ballroom Dance**
August 16, 2-5pm, Lambert Hall, Bellefonte
**Earl Swartzlander Family Reunion**
August 16, 3pm, bring covered dish to share
**50 Feet .22 Caliber Shoots**
August 16, 1pm, West End Sportmen's Club, 5038 Ridge Rd., McClure
**PQG of Susquehanna Valley's Stitch and Gab Meeting**
August 17, 10am-3pm, Public Library for Union County, Reitz Blvd., Lewisburg
**PGQ of Susquehanna Valley's Stitch and Gab Meeting**
August 17, 10am-3pm, Public Library for Union County, Reitz Blvd., Lewisburg
**The Snyder County Chapter of the PA Associations of School Retirees "Dont Have to go back to School" Picnic/Bingo**
August 17, 11am-2pm, Paxtonville Church pavilion, Paxtonville
**MJHS Class of '70**
August 21, 11:30am, Rayauda's
**MJHS Class of '65**
August 21, 12pm, Selinsgrove Hotel
**Middleburg Joint High School Class of '63**
August 21, 9am, Rise and Shine Cafe, Mt. Pleasant Mills
**All You Can Eat**
August 22, 6am-10am, 7547 Stage Rd., McClure
**MJHS Class of '66**
August 22, 9am, County Line Restaurant
**105th Ritter Family Reunion**
August 23, 12pm, Winfield Carnival Grounds building, bring covered dish, dessert, place settings, and drinks, chinese auction after short meeting, rain or shine
**Pooch Pool Party**
August 23, 2-5pm, 32 E. Ohion St., McClure
**4th Sunday Game Night**
August 23, 6pm, St. Matthew's Lutheran Church Rec. Center, 3248 N. Old Trail, Shamokin Dam
**Selinsgrove Class of '64**
August 25, arrive at 4pm, eat at 5pm, Shady Nook, Weiner Roast
**Five Barley Loaves Monthly Food Distribution**
August 28, 10-11am, Specht St., McClure
**Drive-Thru BBQ Rib Dinner**
August 29, 4pm, Beavertown Rescue Hose Co., 222 S. Sassafras St., Beavertown

**PENNS CREEK ADULT RESOURCE CENTER**
**3551 Richard Rd., Penns Creek**
**Want to Keep Track of your Blood Pressure/Sugar is?**
September 2, 10-11am
**Purchase Raffle Tickets for Quilts and Other Prizes**
Drawing held during September 9 board meeting
**Informational Sessions w/Attorney Ken Potter**
September 16, planning power of attorney, living wills, and final wills
**Play Pinchole or Hossie**
9:15am, Monday, Wednesday, and Fridays
**Birthday Celebration and Tech Support**
Last Wednesday every month

**CONTINUOUS EVENTS:**
**MJHS Class '64 Luncheon**
Third Thursday every month, Hotel Middleburger
**SAHS Class '65**
2nd Tuesday every month, 12:15pm, Perkins
**SAHS Class of '71**
Third Wednesday of the month, 9am, Denny's
**Middleburg Joint High School Class of '74**
3rd Tuesday every month, 9am, County Line Restaurant
**SAHS Class of '61**
**MJHS Class of '75 Luncheon**
3rd Thursday every month, 11:30am, Hoss's Steak & Seafood
**West Snyder High School Class of '68**
Second Thursday every month, 9:30am, Vince's Pizza and Restaurant, Beaver Springs
**SAHS Class of '63**
Fourth Monday every month, Denny's, 8:30am
First Wednesday of every month, 11:30am, Denny's
**Free Take-Out Meal**
Every 1st, 3rd, and 5th Wednesday, 4:30-5:30pm, All Saints Episcopal Church, 129 N. Market St., Selinsgrove
**Poker (Nickle/Dime) 3 Bet Limit-Dealers Choice**
Tuesdays and Thurdays, 9:15am, Selinsgrove Senior Center, 8 N. Water St.
**Herman School Open for Tours**
1-4pm, The Old Herman School, 3015 Salem Rd., Selinsgrove
**Food Truck Mondays**
Every Monday from June 15-August 3, 11am-2pm, Middleburg Community Swimming Pool
**Bannerville Fire Company Bingo**
Every Wednesday, doors open 4:30pm, bingo starts 6:30pm, 7547 Stage Rd., McClure
**Yoga for Seniors (and Complete Beginners)**
Every Monday and Thursday , 9am, Lewisburg BJJ/ONE- Health and Wellness, 1722 W. Market St.

**NOTICE TO READERS:**
To place events in the calendar please send them at least three weeks before the event so that we can publish it at least twice before the event. **The deadline for events is Monday by Noon.** The calendar goes by space available. Send, fax or e-mail us your event. Address: P.O. Box 356, Middleburg, PA 17842. Fax: 570-837-0776. E-mail: scuc@ptd.net. All phone numbers must include area code.




**Rocky Point Lighthouse VBS**
August 15, 9am-3pm, children ages 4-12, Boyer Mennonite Church, 1472 West Ridge Rd., Middleburg, info or to register call Pastor Matt 570-540-6067

Stop in for Canning & FreezingVeggies. Check out our selection of Melons. Chicken BBQ & Homemade Ice Cream Sept. 5
Regular Hours: Mon. - Sat. 8-5
Weaver's Market & Bakery
Rts. 11 & 15, Port Trevorton
10 miles S. of Selinsgrove
ALL FRESH!!!
ALL LOCAL!!!

# Neighborhood News

*By Kay Poeth*

**Paxtonville News**
Paxtonville Road and town Yard Sales will be held on Thursday, August 13-Saturday, August 15. Time to hunt for bargains and treasures.
Bob Gift will be performing at the SC Historical Society's Heritage Day on Saturday, August 15 from 12:15-1:00 pm. He will also be performing at New Berling Street Fair on August 22 from 11 am- 2 pm.
Congratulations to the winners of the Paxtonville Washer Tournaments. Earning bragging rights and a $100 cash prize for first place was the team of Amanda and Isaac Ulmer.Taking second place was the team of Zeb Weaver & Dwayne Keister. Coming in third place was the team of Reed Bruner & Logan Trego. 41 teams participated in this annual event held in the park.
Winners of the Paxtonville Day cash prizes were Patty Rothrock, Sarah Long, Wendy Hartley, Jason Bruner, Sue Rearick, Bryanna Goodling, Deb Folk, Diane Shamory, Trena Moyer, Deb Folk (double lucky), Tony Long and Lisa Guersney.
Happy Birthday to Sam Herman who adds another candle to his cake on August 14.
Sarah Long will be Princess of the Birthday Party on August 16 when she presides over the annual Cutting of the Cake ceremony.

**Middleburg News**
Drive thru food distribution will be held on Saturday August 15 from 9 am til 10 am at Hummels Church, located at427 Sassafras Road in Middleburg, for families in need.
Trinity United Methodist Church is holding a food distribution on August 19 from 10-11:30 am and an evening distribution from 5-6 pm at the rear of the church, located at 51 South Main Street in Middleburg, for those in need. Be sure to wish George Lendh a happy belated birthday.
Devin Rhoades has resigned as Director of Snyder County Elections to assume a role at the First Community Foundation Partnership of Pennsylvania. He was efficient and precise in his role as Director of Elections. Wishing him the best in his new endeavor.
Happy Birthday to Doris Galer who will be celebrating her 97 Birthday on August 17. Let's brighten her special day with a card shower. It would make her happy and surprised to receive birthday cards. Send the cards to Doris Galer at 600 Center St., Middleburg 17842.
Trena Kerstetter will be Belle of the Birthday Ball on August 13 for the annual extinguishing of the candles.
On August 17, Denise Norhold knows the more candles that glow, the brighter the wish will be.Let's just say it will be a magnificent illumination.
Happy Birthday to Dwayne Keister who is crowned King of the Birthday Cake on August 14.
Love Birds Mary and Richard McClellan sway to the refrains of the Anniversary Waltz on August 15. They are true Tweet Hearts!
On August 18, David and Angie Hook reminisce about their "I Do" day. The best is yet to come.
For Steve and Sue Walter, August 19 is a day they treasure. They know that being together is a wonderful place to be.
Mike and Linda Howell stroll down Anniversary Avenue on August 21. May the smooching never end!

**Beavertown News**
Helping Hands, Helping Others, Inc. will be holding a food giveaway on Tuesday, August 18.starting at 10 am at Beaver Lutheran Church, Rt. 522 at the west end of Beavertown. They are still not government funded so there are no income limits. All donations are accepted and appreciated and can be sent to PO Box 151 in Beavertown, PA 17813. All are welcome!
Beavertown Revitalization Committee is hosting a Movie Night on August 21 at the Borough Playground. The movie "Sandlot" will begin around 7:30 pm. Popcorn provided.
The Beavertown Historical Society Museum will be open on Sunday, August 23 from 1:00 to 3:00 pm in the Beavertown Borough building at 111 West Walnut Street, Beavertown, PA. The featured display will be Celebrations and Events held in Beavertown through the years. Contact Karen Burns 570-658-7385.
Happy Birthday to John Jordan who will be Man of Moment on August 12. Your birthday is a reminder of the incredible impact you have on those around you. Here's to celebrating the generous, kind-hearted man you are.

**Beaver Springs News**
On August 29 from 4-9 pm, Beaver Springs Fire Company is celebrating their 100Year Anniversary held at Spring Township Park. Long-time, retired, and active members are encouraged to attend this centennial celebration and be recognized as part of the fire company's history. Please call 570-541-0301 or email: chief@beaverspringsfire.com to register.

**McClure News**
As visitors departed with renewed appreciation for the borough's rich history, one message
For August, the McClure Volunteer Fire Company is doing something a bit different! The fire company is hostingDuck, Bag, & Grub Bash their Cornhole Tournament, Duck Derby, and Picnic event on August 22. Registration for the Cornhole Tournament starts at 8 am, with games beginning at 9.
From 11 am- 1 pm, picnic platters will be available for purchase. All you can eat, Eat-in-only. Take-out platters available for take-out.
Rubber Duck Derby at noon. Ducks will be available for purchase all morning.Come out and enjoy this community event and support the McClure Volunteer Fire Company.

**Shamokin Dam**
Royal Farms has opened in Shamokin Dam, located at the site of the former Phillip's Motel

**Selinsgrove News**
Happy Birthday to Bob Cravitz who will be Duke of the Day on August 19 as he renews his membership in the Serious 70's Club.
Mt. Pleasant Mills News
Happy 18th Anniversary to Christopher and Christa Mertz who celebrate their special day on August 16. Here's to being in love!

**Richfield News**
Richfield Fire Company #9 is celebrating 100 Years of Service with an Open House on Saturday, August 22 from noon- 4 pm. The event will feature free food, kids' activities, fire truck rides, and dispatch demos. Their theme is "Honoring Our Past, Protecting Our Future."

**Mifflinburg News**
Mifflinburg United Methodist Church will host their Annual Peach Festival on Thursday, August 20 beginning at 5 -7 pm. This free event is open to the public!
Monetary donations are gladly accepted towards filling backpacks with food for the Wildcat Weekend Food Program in the Mifflinburg Area School District. Mifflinburg United Methodist Church is located at 279 Market Street, at the corner of 3rd and Market Streets. Hope to see you there for some Peach Delight!

WANTED
Your Unwanted Vehicle
Paying $9.00 Per 100 lbs. cash
Instant Cash
Also looking for antique cars
570-850-6345

# Church News

**Bloodmobile**
August 14, 12-5pm, Hope United Methodist Church, 1623 Main St., Port Trevorton
**Hummels Church Monthly Food Donation**
August 15, 9-10am, 427 Sassafras Rd., Middleburg
**Christ's Prayer Pantry Food Distribution**
August 15, Christ Community United Methodist Church, 3939 Park Rd., Selinsgrove
**Gary Krabil Sharing**
August 16, 10:15am, Stony Run Mission, 2825 Evendale Hill Rd., McAlisterville
**Indoor Rummage Sale**
August 21, 22, 8am-2pm, Hummels Church, 427 Sassafras Rd., Middleburg
**Kettle-Cooked Vegetable Soup Sale**
August 22, 11am-1pm, St. Paul's United Church of Christ, 400 N., Market St., Selinsgrove
**Food Bank**
August 22, 9:30am, Paxtonville Church, 1281 Paxton St., Paxtonville
**Baptism Service**
August 23, 10am, Terry Beachel's Creekside, no services at the church, Stony Run Mission, 2825 Evendale Hill Rd., McAlisterville
**Frozen Meal Distribution**
August 27, 1:30-3:30pm, St. Pius X Catholic Church, 112 Fairview Drive, Selinsgrove
**Chalk Artist, Dwight Hyanes, at Wayside Bible Church**
August 29, 7pm, August 30, 9am, Rt. 104, Middleburg

# Jersey Shore Livestock Market

The following items were sold on **August 6th 2026**: Beef Calves: $14.25 to $19.25 per pound; Beef X Calves: $9.00 to $16.60 per pound; Holstein Calves: $1.00 to $12.00 per pound; Fats: $1.95 to $2.35 per pound; Cows: $0.71 to $1.94 per pound; Bulls: $1.55 to $2.54 per pound; Feeders: $1.45 to $5.20 per pound; Goats: $10 to $510 per head; Lambs: $2.40 to $3.25 per pound; Sheep: $1.27 to $1.60 per pound; Hogs: $0.40 to $0.52 per pound.
**1308 S RT 44 HWY, JERSEY SHORE PA 17740**

# Middleburg Auction

The following items were sold on **August 11, 2026**
Calf: $175 to $1,850 per hundred; Fats: $160 to $230 by the hundred; Cow: $25 to $207 per hundred; Bull: $150 to $2,350 per hundred; Feeder: $125 to $1,425 per hundred; Hogs: $5 to $112 per hundred; Pigs: $22 to $60 per head; Sows: $10 to $69 per hundred; Boars: $7 to $47 per hundred; Sheep: $25 to $100 per hundred; Goat: $30 to $445 per head; Lamb: $215 to $350 per hundred; Dairy Cow: $700 to $2,450 per head; Dairy Heifer: $300 to $3,250 per head.

MIDDLEBURG AREA MARKET AND AUCTION
EVERY TUESDAY
8:00 AM till 2:00 PM
Rt. 522, between Middleburg & Kreamer
Phone: (570) 837-2222
Feeder Cattle Sale - August 21 @ 6PM
Equipment Consignment Sale - September 12 @ 9AM

EZ TIRE
YOUR LOCAL TIRE SPECIALISTS
Farm • Cars • Trucks
Fair & Honest Pricing .... Call us First
570-922-4386
AG TIRES
BKT • Carlisle • Firestone
AUTO/TRUCK TIRES
Cooper • Hankook • Firestone
Most Other Brands Available
eztire.net
Specializing in On-Site Service
440 Stover Road, Mifflinburg, PA 17844
HOURS: Mon.-Fri., 8 a.m.-5p.m. • Sat. by Appt. • Closed Sun.

©1997 Snyder County Times, Inc.
405 East Main Street, Middleburg, Pa. 17842
Telephone: 570-837-6065 Fax: 570-837-0776
Email: scuc@ptd.net
Hours: Monday through Thursday 8-4
Friday By Appointment
Publisher/Owner: Susan Weaver
In-Office Staff: Valerie Hollenbach, Elizabeth Sheesley & Chloe Eddy

**The Snyder County Times is a combination of The Selinsgrove Times 1858, The Middleburg Post 1882, and The McClure Plain Dealer 1905. A lifetime of Newspaper Publishing.**
Standard postage paid at Post Office, Middleburg, PA 17842. Send all address changes to Snyder County Times, Inc., P.O. Box 356, Middleburg, PA 17842.
**Subscription Rates:** Out of County $65.00, out of state $75.00, Newsstand 50¢
**Submission policy:** The Snyder County Times reserves the right to reject or revise any copy which considers objectionable, either because said copy is not keeping with usual newspaper standards of propriety or for any other reason deemed material by the Publisher. In any event, the advertiser or advertiser's agency assumes liability for the content of all advertising copy printed and agrees to hold harmless from all claims arising there for made against the Snyder County Times or its subsidiary publication. **Publisher is not responsible for copy omission, typographical errors, or any unintentional errors that may occur in advertisement. Liability of Publisher is limited to only amount of space consumed by such error. All advertising accepted on this basis.** All submissions must include the sender's name, address and daytime telephone number.
**Deadlines:** Articles and Display advertisements must be submitted by 4 p.m. Tuesday to be considered for publication. Community Events must be submitted by 12 noon Monday. Legal Advertisements and Classifieds must be submitted by noon on Tuesday. There will be **no exceptions** to this rule.
**Photographs:** Snyder County Times Inc. is not responsible for the safe return of any photograph. Photographs submitted can be picked up at the newspaper office or sent back with a self-address envelope.
**Articles:** Snyder County Times Inc. reserves the right to accept, reject and edit all submitted articles. To be considered for publication, articles must include the sender's name, address and a daytime telephone number. The Snyder County Times is not responsible for errors due to hand written copy. Articles will be print on a First Come First Serve Basis.
**Emails:** Snyder County Times Inc. reserves the right to accept, reject and edit all submitted articles. To be considered all emails MUST include the sender's name, address, a daytime telephone number, and a subject line. The Snyder County Times is not responsible for typographical errors in emails.
Opinions are not necessarily the same view of the Newspaper or Management.
**Member of the Pennsylvania Newspaper Publishers Association.**

# Deeds

**Deeds:**
Jason C. Robinson to Robinson Living Trust 2 properties in Penn Township for the sum of 1.00.
Gary A. & Stacey L. Hood & Gregory A. & Erica L. Hood, Middleburg to Mahlon H. Bandy, Middleburg property in Middleburg Borough for the sum of 85,000.00.
Marilyn R. Sacks Singh, Port Trevorton to Randal G. & Miranda W. Martin, Port Trevorton property in Chapman Township for the sum of 50,000.00.
Michael D. Deckard & Steven P. Deckard & Carol D. Apple for Deckard Trust, Selinsgrove to Nancy R. & Charles D. Sandman, loganville, Ga property in Penn Township for the sum of 322,000.00.
Nicholas Heimbach to Nathanel Courtney, Selinsgrove property in Selinsgrove Borough for the sum of 80,000.00.
Steven D. Sassaman & Leonard F. Sassaman & Dixie Lee Sassaman Anderson to Brdy K. Hummel, Selinsgrove property in Monroe Township for the sum of 212,000.00.
Carl B. Senseig, Selinsgrove to Eric M. Brubaker, Port Trevorton & Melanie B. Brubaker, Port Trevorton property in Union Township for the sum of 295,000.00.
Beth Ann Hembold for David L. Barton, Lock Haven Pa. to Trey Robbins & Zyllah Krahel, Middleburg property in Franklin Township for the sum of 228,500.00.
Terry A. & Carol A. Goss, Middleburg to Danielle M. Keisinger for Goss Living Trust property in Center Township for the sum of 1.00.
Amy M. Denius, Middleburg to Richard A. & Lois A. Yoder, Beaver Springs property in Spring Township for the sum of 100,000.00.
Philip E. Snook to Tammy L. Snook Quezada, Longwood, Fl property in West Beaver Township for the sum of 1.00.
Kenton R. Good, Mt Pleasant Mills to Kenton R. Good & Julia O. Good, Mt Pleasant Mills property in Perry Township for the sum of 1.00.
Sheriff's Deed: John A. Zechman & Jeremy A. Hendricks, Middleburg to Amos Financial LLC, Highland Park, IL property in Middleburg Borough for the sum of 60,000.00.
Lisa S. Wagner & Steven R. Wagner & Jean A. Long for Maxine L. Wagner, to Rodney W. & Jennifer S. Dunkelberger & Ethan R. Dunkelberger, Middleburg property in Middlecreek Township for the sum of 395,000.00.
VIII-HII Stetler Ave. LLC to Sai Selinsgrove Hotel LLC. Moosic, Pa. property in Shamokin Dam Borough 3,650,000.00.
Jeffrey T. & Mandy Jo Heard, Selinsgrove to Taylor Heckman, Middleburg property in Penn Township for the sum of 325,000.00.
Kenneth L. & Carla S. Kreamer to David Berg, Beaver Springs property in Spring Township for the sum of 406,750.00.
Richard A. & Sarah E. Erdman, Middleburg to Erdman living trust property in Middlecreek Township for the sum of 1.00.
BRH at Village of Penns Creek LLC & BNH Central Homes LLC to Amber Faith & Tyler Scoott Mensch, Selinsgrove property in Penn Township for the sum of 441,875.00.
James A. Krebs for Margie L. Krebs, Beavertown to James A. & Denise M. Krebs, Beaver Springs property in Spring Township for the sum of 1.00.
Northumberland National Bank for William J. & Patricia A. Bloom Trust, Northumberland to William J. & Patricia A. Bloom, Shamokin Dam property in Middleburg Borough for the sum of 1.00.
**Divorce:** None
**Marriages:** None

# Courts

**DISTRICT JUDGE BO TRAWITZ, MIDDLEBURG**

**Charged** Caylon Tayne Winter, 31, of Burnham, with one count of aggravated assault-attempts to cause bodily injury with deadly weapon, aggravated assault-attempts to cause serious bodily injury with extreme indifference, robbery-threaten immediate serious injury, firearm not to be carried without license, and three counts of possession of firearm prohibited on August 1. A preliminary hearing is scheduled for August 19, at 2;15 p.m.

**Charged** Rashaad Kyree Mitchell, 24, of Harrisburg, with possession of a small amount of marijuana for personal use, use/possession of drug paraphernalia, maximum speed limits, and drivers required to be licensed on July 30. A preliminary hearing is scheduled for September 2, at 10:15 a.m.

**Charged** John Samuel Hostetler, 25, of Beaver Springs, with sell/furnish liquor etc to minor and disorderly conduct hazardous/physical offense on July 30. A preliminary hearing is scheduled for September 2, at 10:30 a.m.

**Charged** Kyle Christopher English, 45, of Sunbury, with terroristic threats and harassment on August 7. A preliminary hearing is scheduled for September 16, at 9:30 a.m.

**Charged** William Allen Goss III, 37, of Lewistown, with DUI/alcohol and a drug or combination of drugs with general impairment, DUI/unsafe driving, careless driving, driving on roadways laned for traffic (single), driving on right side of roadway, failure to stop at red signal, and obedience to traffic control device on August 7.

**DISTRICT JUDGE SCOTT A. ZEIGLER, SELINSGROVE**

**Charged** Lazoro Michael Bennett, 30, of Selinsgrove, with strangulation, simple assault, harassment, criminal mischief, and public drunkenness and similar misconduct on July 26. Bennett was arraigned on July 26 and bail was set at $75,000 monetary. A preliminary hearing is scheduled for August 10, at 10:30 a.m.

**Charged** Enrique Maldonado Reyes, 37, of Fort Myers, FL, with DUI/unsafe driving, DUI/BAC .16% or greater, obstruct administration of law/other government function, careless driving, and obedience to traffic control device on July 25. Maldonado Reyes was arraigned on July 25 and bail was set at $2,500 monetary.

**Charged** Joshua Allen Hockenberry, 41, of McAlisterville, with fleeing or attempting to elude officer, driving while operating privilege is suspended or revoked-DUI//ARD 2nd offense, registration required-PA registration expired >60 days, maximum speed limits, careless driving, duties at stop sign, turning movements and required signals, operate vehicle without required financial responsibility, protective equipment for motorcycles-headgear, driving on roadways laned for traffic(single), scatter rubbish upon land/stream etc, and proper class of license required on June 29. Hockenberry was arraigned on July 28 and bail was set at $15,000 monetary. A preliminary hearing is scheduled for August 24, at 11:15 a.m.

# Police

**SELINSGROVE STATE POLICE**

**Drug Possession** 11:30 p.m. August 2, at 1324 N. Susquehanna Trail, in Monroe Township. PSP conducted a traffic stop of a 2022 Honda HRV driven by Bryon Gaskin, 32, of Rochester, NY. Through investigation it was determined that Gaskin was under the influence of marijuana. Marijuana was also found to be in the vehicle. Gaskin was arrested for DUI and drug possession.

**Harass Physical Contact** 11:50 p.m. August 1, at JC Mobile Court, in Franklin Township. PSP responded to a domestic. PSP investigated. Charges were filed accordingly against a 21 year old male, of Middleburg.

**Public Drunkenness** 11:53 p.m. August 2, on W. Market Street, in Beavertown. PSP responded to a report of public drunkenness. One female subject issued a non-traffic citation for public drunkenness.

**Assault Fear by Physical Menace (All)** Between 10a.m.-12:30p.m. July 31, on New Lancaster Valley Road/Old Lancaster Valley Road, in West Beaver Township. PSP responded to an aggravated assault on the roadway. Charges have been filed against Caylon Winter, 31 of Burnham. Case is ongoing.

**Theft** 2:31 p.m. August 3, on Mattson Lane, in Center Township. PSP was dispatched for identity theft. This investigation is ongoing.

**Crash** 5:10 p.m. August 4, on S. High Street at its intersection with W. Sassafras Street, in Selinsgrove. A 2007 Chevrolet Colorado driven by a 17 year old male, of Middleburg, was traveling west on W. Sassafras Street and a 2010 Jeep Wrangler driven by Jada G. Seaman, 19, of McAlisterville, was traveling south on S. High Street. The Chevrolet Colorado failed to yield to the Jeep Wrangler prior to continuing through the intersection. The Chevrolet Colorado struck the Jeep Wrangler causing disabling damage to Chevrolet Colorado. No injuries were reported. The driver of the Chevrolet Colorado was cited for vehicle approaching or entering intersection-fail to yield right of way.

**Simple Trespass** Between 9p.m. August 1-3, on Tittle Road, in Center Township. On August 3, at approximately 3:48 p.m. PSP responded to a trespassing related call. It was reported in the lobby of PSP Selinsgrove that an unknown actor was prowling around the victim's property during the overnight hours of August 1-2. The actor then fled the scene by means of an unknown vehicle. Surveillance footage photos were reviewed. Investigation is ongoing.

**Retail Theft** Between 3:19p.m.-3:25p.m. July 10, on SR 522, in West Beaver Township. PSP investigated a retail theft that took place at The Herbal Alchemist, Chapel Hill Forge (Bread Shed) and Breezy Acre Beef. These three small sheds are businesses that are unattended retail where customers are expected to pay voluntarily without a cashier (honor-system business).

**Theft by Deception ID Theft** Between 12a.m.-4:49 p.m. June 13-July 13, on SR 204, in Jackson Township. PSP is investigating a report of identity theft and access device fraud.

**Hit & Run** 12:33 p.m. August 8, on SR 35 at its intersection with Middle Creek Road, in Penn Township. A 2020 Infiniti QX60 driven by Shakeisha Mccallum, 49, of Shamokin Dam, was attempting to turn left onto Middle Creek Road, from SR 35. An unknown vehicle was traveling south on SR 35 prior to the crash. The unknown vehicle recklessly overtook another vehicle directly behind the Infiniti QX60. The unknown vehicle struck the Infiniti QX60 in a rear end style impact as it was turning. The unknown vehicle fled the scene continuing southbound. The infiniti QX60 came to rest on Middle Creek Road.

**Retail Theft** 1:30 p.m. August 7, at Boscov's, at 1 Susquehanna Valley Mall Drive, in Monroe Township. PSP responded to a retail theft. It was reported Brianna Kriner, 26, of Harrisburg, entered the store, selected, and put on a hooded sweatshirt. Kriner subsequently left the store without paying for the sweatshirt. Kriner was then apprehended by Boscov's loss prevention. Kriner was identified by PSP and surveillance footage was obtained. Misdemeanor charges were filed through District Court 17-3-03.

**Criminal Mischief** Between 7:30p.m.-8a.m. August 7-8, at Salem Court Manor, in Penn Township. PSP was dispatched for a criminal mischief. This investigation is ongoing.

**Crash** 6:57 a.m. July 24, on Herman Road, north of Perkinson Road, in Penn Township. A 2021 Hyundai Kona driven by Corey V. Mcquiston, 32, of Selinsgrove, was traveling north on Herman Road. Mcquiston alleged another vehicle was traveling south in the middle of the roadway causing him to swerve off the right side of the roadway. During this sequence of events, Mcquiston related losing control of his vehicle and traveling into a small ditch off the left side of the roadway. The Hyundai Kona then entered into a cornfield causing crop damage before coming to rest facing east in the cornfield. Mcquiston was issued a written warning for driving at safe speed.

**Theft** 12:57 p.m. July 27, on N. Susquehanna Trail, in Monroe Township. PSP responded to the report of a theft. The investigation is ongoing.

# Hackenberg's Tree Service Helps Vietnam Vet After Storm

*By Kay Poeth*




***Pictured here are Spencer Hackenberg, Zachary Hackenberg, Veto Petrera, Dominick Hoke, and Rod Swartz.***



Snyder County neighbors help one another. This close-knit rural community cares about each other. During a recent July storm, a tree fell down in the yard of Beavertown resident 81-year-old Veto Petrera. His neighbor, Jackie Sheets, was very concerned about the situation. She immediately tried to find help in any way she could. "I knew that tree was going to be a huge financial burden that they could not withstand."

She spent hours on the phone calling various agencies for assistance. She called "211, Beavertown Fire Company, my friend's homeowner's insurance company, and I even called the Pennsylvania State Senate's office to see if they had any other resources to help a senior citizen who was a Vietnam Veteran."She was losing hope.

Then, she started calling local tree trimming services to get estimates. "I left a lot of voicemails telling them the situation my friend was in. We received an estimate from one company for $2000, which is my client's entire monthly income," said Jackie. In addition to being Veto's neighbor, Jackie also provides services for his disabled son.

"Then I took a shot and made a Facebook post!" explained Jackie. "My friend had a tree come down in his yard. He is a senior citizen and a veteran and just a good person. He needs help to get the big limbs out of the tree and cut up…So, if anyone would be willing to help or knows of any programs or agencies that can help...Please let me know. He is worried sick about this; he hasn't slept since it's happened. Any help would be appreciated."

Jackie was amazed by how quickly people responded. "Some people wanted to volunteer their time, others their equipment, and some had been through this situation and offered their knowledge. Everyone was so kind and so helpful. I got recommendations for local people who might be able to help, along with advice from others."

Luckily, Jackie found a solution! Hackenberg's Tree Service came to the rescue! Jackie updated her post stating, "Hackenberg's Tree Service has volunteered to do the whole job for free! We couldn't believe it. They offered their 4-man crew, their bucket lifts, and all of their equipment. Leslie Walter and her husband also offered their trailer and dump truck to haul away the lumber. Neither of them charged my friend a penny."

Zachary Hackenberg's of Hackenberg's Tree Service said, "It's America's 250th Anniversary! What's a better way to celebrate than by helping a veteran in need?" That American spirit, community caring, and patriotic respect for veterans was the reason Zachary volunteered. And, he and his crew consisting of Spencer Hackenberg, Dominick Hoke, and Rod Swartz did it all for free.

Hackenberg Tree's Service cut down the whole tree. They even brought plywood to protect Veto's grass. Then, they used the leaf blower to clean the entire yard. They did a professional job. They donated their time, crew, and equipment to help a deserving veteran in need of a helping hand.

"I am proud of Zachary for what he did!" said Larry Hackenberg, owner of Hackenberg's Tree Service. "I support his decision 100%."

According to Jackie, "They couldn't be helping a more deserving man. He is 81, a veteran of the Vietnam War who takes care of his disabled son! He is such a giving person with a heart of gold. He goes out of his way to help others every day!"

The people, businesses, and neighbors in our area communities care about each other. "I am just so happy and overwhelmed by how successful this has been. I cannot believe how it all worked out. I want to say thank you to everyone who helped."

To contact Hackenberg's Tree Service, located at 5866 New Berlin Hwy in Winfield, call 570-837-3854.

Trailside COUNTRY STORE LLC
WHERE GROCERY MEETS VARIETY
Specials 08/17/26 - 08/22/26
*Free Pile of Misc. Items*
*Monday 8-17-26*
JFM Black Forest Honey Ham -$4.19/lb
JFM Bacon & Cheddar Smoked Sausage Grillers -$4.49/ 14 oz
JFM Sharp White Cheddar -$3.99/lb
JFM Sliced White American Cheese -$12.39/ 5 lb
*Baked Beans -$2.99/ 1 gal*
*Ultra Bath Tissue -$9.99/ 18 pk -2 ply*
*Name Brand Adult Dog Food -$34.49/ 50 lb*
*275 Gal. Plastic Tote -$35.00*
*Only 3 Available*
813 Old Trail Road; Port Trevorton PA 17864 ~ 570-374-2909
Hours: Mon & Sat 8a.m.-4p.m. / Tues - Fri 8a.m.-6p.m.

RUNKLE AGENCY
ENSURING PEACE OF MIND
Contact us today for **home, auto, farm, business** or other **insurance**!
AGENT FOR GOODVILLE MUTUAL
570.966.6103
runkleagency.com

Get Ready for Fall!
HyRBrix Berry Fertilizer
Cover Crop Seeds & Spreaders
Garden Hoses, Sprinklers,
Local Honey, & More...
FLEXZILLA
PREMIER 1
FARMETTE Depot
• Poultry Supplies
• Garden Tools
Hours: Mon, Thur, Fri, 5-7 • Sat. 8-12 • Closed Tue, Wed, & Sun
210 Flanders Road • Port Trevorton, PA 17864

50 Years
HILSHER'S GENERAL STORE
Rt. 11 & 15, Just South of Port Trevorton • Phone: 570-374-1550
Store Hours: Mon. - Sat. 7 a.m.-8 p.m.; Closed Sun.
SPECIALS EFFECTIVE AUGUST 17 - AUGUST 22
Smokehouse Ham lb. $4.09
Smoked Turkey Breast lb. $4.79
Colby Longhorn Cheese lb. $2.89
Jumping Jack Cheese lb. $2.89
Sol Selected Ice Cream Pails 1 gal. $6.99
Almond Breeze Almond Milk 64 oz. $2.99
Heinz Tomato Ketchup 38 oz. $6.19
Parmesan Cheese 8 oz. $2.99
Kraft Kraft Jet-Puffed Marshmallow 12 oz. $2.29
Lenka Granola Bars 2.25 oz. $1.99
Stop by our deli for a quick Hot Take Out Meal
Check out our complete line of homemade salads as well. We have homemade baked goods too with a cup of our great coffee.
MENU FOR AUGUST 17-AUGUST 22
**MONDAY**: BBQ Meatballs, Gourmet Cheese Potatoes, Chicken Broccoli Casserole, Apple Crisp
**TUESDAY**: Hamloaf, White Cheddar Potatoes, Beefaroni, Turkey Stuffing Wraps
**WEDNESDAY**: Brisket, Baked Potato Casserole, Stromboli, Chicken Potpie
**THURSDAY**: Meatloaf, Sour Cream Potatoes, Chicken Pie, Chicken & Waffles
**FRIDAY**: Baked Ham, Mashed Potatoes, Chicken Filling Balls, Baked Pineapple
**SATURDAY**: BBQ Chicken, Scalloped Potatoes, Lasagna, Pork BBQ
Items Offered Every Day: Fried Chicken, Potato Wedges, Baked Beans, Macaroni & Cheese




## SELINSGROVE BACK IN ACTION THIS FRIDAY, CLINTON COUNTY PULLS OFF TWO FAIR RACES.

After getting rained out last Friday night, Selinsgrove speedway will swing back in action this Friday night with a show of 410-sprints which is part of the Pa Posse series. 358-sprints which will be the Joe Whitcomb Memorial. Joe lost his life in a racing accident at Selinsgrove in the 2003 season, in the 358-sprint car division. The 410 sprints will be racing for a $6,000 top prize while the 358-sprints will be racing for $2,071, also racing will be the wingless sportsman division. So far in 410-sprint action AJ Flick Mark Smith and Brock Zearfoss have scored feature wins. Zearfoss will not be at Selinsgrove because he has taken a ride with the 17GP racing team run by Dutcher Motorsports. In other Selinsgrove Speedway news Northeast RV's is putting up a $1,000 bonus for any driver that can beat Gregg Satterlee in the super late model division. Gregg has won all six of the regular seasons shows that the track has run, Satterlee must be on the track at the end of the feature for another driver to collect the bonus money. The next race for the super late model class will be on Friday August 21st.

Clinton County got both of their races in last week as part of the annual Clinton County Fair. First up was the limited late model race on Tuesday August 4th, with sixteen drivers signed in for the night's action. George Dixon Jr scored his third win out of four races for this class this year. Dixon of Shirleysburg beat Andrew Yoder of Middleburg, Joe Lusk, of Linden Pa. Jim Yoder of Selinsgrove and Nick Loffredo of Avis Pa. Nick was making his first start in almost two years, taken some time off to work on his business and taken care of family members. Kevin Probst of North Bend made his first start in over four years in the late model class. Probst was driving a back-up car that Maddox and his dad Mike have ready to go. Jennifer Lesher of Newport Pa had a bad night. First there were two vehicles which caused problems to the track, which they had to nurse it to the speedway. Then in the feature Lesher who was running a solid fifth in the feature broke a tie rod end, which knocked her out of the feature Ross Perchak of Hazelton Pa drove to his 16-career 270-micro sprint car feature. Ross, who is not a regular racer at the speedway, has only raced at the track two times these years with a win and a second-place run. Cory Long of Selinsgrove won his fifth Pro-Stock feature of the season and is leading the points and looking for his second every track title in the division. Coming up at Clinton County this Saturday will be the 410-sprints in a Pa Posse series race. It will be the third appearance for the division at Clinton. Ryan Smith in car number six scored a feature win back in June with Danny Dietrich scoring the feature win in the July 10th series race. Last Friday a special race was run for Jim Cowboy Kennedy for the 305-sprints. The Memorial race was for Kennedy who has run a number of his races at the track over the last few years, Jim was 91 when he passed away. Cole Dewease, son of Lance, looked to be on his way to the feature when his #61D over heated on lap 37 which knocked him out of the race. That turned the lead over to Jim Pattock who went on to score his first ever Clinton County speedway win. Jeff Weaver was second followed by Jacob Gomola, Jarrett Calavet and Josh Beamer. The 50-lap feature was delayed during a 25-lap caution when a light drizzle hit the speedway, which stopped the action for a few moments. The race drew a field of 32 drivers for the event to honor the Cowboy. Mac Wert won the 270-micro feature over Jeff Weaver Mason McAndrew, Quinn Roberts and Jillian Mauer. With the weather problems and the tracks curfew the Pro-Stock and the Four-Cylinder feature will be made up with the rare Saturday night program.

Port Royal got their three-division show in the books of 410-sprints PASS 305-sprints and the limited late models, with 35, 30 and 24 drivers signed In for the nights action. Kody Hartlaub now driving the Knoble #77 scored the feature win over Lance Dewease, Nash Ely, Matt Campbell and Owen Dimm, who was making only his third start in the 410-sprints after racing in the 305-sprint class for a few years. #5 drivers were on hand a number came over from Lincoln speedway after they cancelled earlier in the day. Tyler Erdley of Herndon Pa son of Mike Erdley a former 410-sprint car driver scored the PASS 305-sprint car feature win. Tyler only ran a few sprint races last year and is in his first full season of racing, Erdley beat Zach Rhodes, Kenny Heffner, Tyler Shell and Jacob Gomola in the top five. In the Limited late model feature Lane Snook of Port Royal scored his third feature win of the season beating Andrew Yoder, DJ Myers, Shawn Shoemaker and Jaxton Garman for the 20-lap feature win. Lane also has scored two limited late model feature wins at Selinsgrove and Bedford. Snook has been so close this year on getting his first ever super late model feature win. Leading the feature events at Selinsgrove for 17-laps on July 24th before suffering a flat tire late in the race. Then On Saturday August first he was leading that feature, with a bunch of late race cautions and one red flag, which allowed Gregg Satterlee to sneak in and take the feature win away from Lane with a late race restart.

Last weekend Williams Grove Big Diamond were both rained out, while Bedford speedway was off for the annual Bedford Fair. Saturday besides Lincoln Baps speedway Greenwood Valley Action track. Hagerstown was rained out. The Nathan Durborow Memorial race for the super late models will be made up on Saturday September 12th, with the winner of the feature could win $5,200 for the 41-lap feature win. This weekend Williams Grove, Lincoln and Port Royal speedways will not be racing. Due to the big 410-sprint car races at Knoxville Iowa speedway for the nationals, so drivers and fans can make their way out for the biggest 410-sprint car race of the year at the ½ mile track. Last Sunday they held an event, and Anthony Macri was involved in a bad crash again which will keep him out of the race for the second time this year, 87 drivers were on hand for the Sunday show. Chase Dietz, Danny Dietrich are also out for the Knoxville Nationals.

Out of the area but a big event at Florence Ky was the annual North/South 100 with local driver Josh Rice scoring the win in the Justin Rattliff Rockert chassis #11. Josh beat out Jonathan Davenport coming off the four turn for the feature win at his home track. Josh is racing with the Lucas Oil series and running for the series rookie of the year. The race paid the winner $75,000

Luke Morey was third with Devin Moran and Brandon Overton in the top five the event drew a field of 59 drivers. This week they will be racing at Batesville Motor Speedway for the Topless 100 with the winner getting $50,000 to win. Safter a week off the series comes east to Port Royal speedway for a two-day show, Friday night winner collecting $10,000 to win and the Saturday night show getting $50,000 on the weekend of August 28-29.

# Go Kart Results from Penns Creek Raceway Park for 8/8

PREDATOR 410: 1. Austin Witmer 2. Robert Mitch
REAPER ECONOMY: 1. Will Mitch
WINGED OUTLAWS: 1. David Steele 2. Matt Walburn 3. Hank Steffen
BEGINNERS: 1. Miles Mitch
PRE-ROOKIE CAGED: 1. Bryce Johnson
ADULT CAGED: 1. Brian Nornhold 2. Tyson Thomas 3. ThomasBaney
ROOKIE 2 CAGED: 1. Remmy Wenner 2. Jackson Turner 3. JaxsonMusser
EXTRA HEAVIES: 1. Justin Wise 2. Scott Mertz 3. JoshKerstetter
CLONE 340: 1. Zachary Wagner 2. Michael Keister 3. SawyerYordy
JR. PREDATOR: 1. Blake Simcox 2. Isaiah Schreck 3. JacobWillis
SMALL BLOCK OPEN : 1. Trevor Teats 2. Grease Morgan 3. CliffLoss
ROOKIE 1 CAGED: 1. Oliver Schaff 2. Bryce Johnson
FLAT 375: 1. Geoff Gill 2. Steve Majestic 3. David GraybillIII
ANIMAL 375: 1. Dakotah Brubaker 2. David Boyer 3. Tyler Day
JR. RESTRICTED: 1. Stryker Fisher 2. Remmy Wenner 3. BlakeSimcox
ROOKIE 2: 1. Jace Neese
DIVAS: 1. Mikenna Stroble 2. Kylie Mitch 3. Maddie Graybill
PREDATOR 375: 1. Cole Brown 2. Scott Mertz 3. Austin Witmer
CLONE 375: 1. Will Davis 2. Bradley Wagner 3. Cliff Loss
JR. CAGED: 1. Stryker Fisher 2. Austin Keister 3. DevinWalter
OVER 40: 1. Steve Majestic 2. Tyson Thomas 3. Nicole Gill
JUICEBOX: 1. Allison Nace 2. Makayda Hogue

## Hartlaub Earns 1st Career Port Royal Speedway Victory, Erdley Dominates in 305s, Snook Takes Advantage Late for Limited Late Model Win

**410 A Feature 25 Laps | 00:07:49.211**

77-Kody Hartlaub[1]; 2. 8-Lance Dewease[11]; 3. 22E-Nash Ely[4]; 4. 10C-Matt Campbell[2]; 5. 17D-Owen Dimm[3]; 6. 55-Logan Wagner[12]; 7. 67-Justin Whittall[18]; 8. 55M-Domenic Melair[6]; 9. 17-Mark Smith[5]; 10. 5K-Jake Karklin[7]

**410 B Feature 10 Laps | 00:02:55.714**

33W-Michael Walter[1]; 2. 11-TJ Stutts[3]; 3. 47K-Kody Lehman[2]; 4. 17B-Steve Buckwalter[5]; 5. 71-Logan Rumsey[9]; 6. 99-Devin Adams[6]; 7. 28-Tyler Brehm[8]; 8. 88J-Joey Amantea[7]; 9. 2A-Todd Allen[13]; 10. 7-Chris Smith[11]

**LLM A Feature 20 Laps | 00:19:35.514**

23-Lane Snook[5]; 2. 2-Andrew Yoder[3]; 3. 70J-DJ Myers[4]; 4. 44-Shawn Shoemaker[8]; 5. 11-Jaxton Garman[11]; 6. 2Z-Dan Zechman[9]; 7. 63-Nathan Long[1]; 8. 116-Travis Mease[7]; 9. 22-Casey Steinhoff[14]; 10. 7-Colton Friese[2]

**305 A Feature 20 Laps | 00:06:36.540**

11E-Tyler Erdley[2]; 2. 0Z-Zach Rhodes[6]; 3. 97-Kenny Heffner[8]; 4. 85-Tyler Schell[1]; 5. 4J-Jacob Gomola[9]; 6. 07-Landon Tressler[5]; 7. 2-Erin Statler[3]; 8. 46-Mike Alleman[7]; 9. 61D-Cole Dewease[16]; 10. 25H-Chris Meleason[4]

**305 B Feature 8 Laps | 00:02:35.769**

7-Drew Young[1]; 2. 90-Ken Duke Jr[4]; 3. 39-Braydon Frack[2]; 4. 21C-Jarrett Cavalet[8]; 5. 11M-Mikell McGee[6]; 6. 88-Fred Arnold[3]; 7. 1J-Reece Raudabaugh[10]; 8. 53W-Jimmy White[9]; 9. 80-Dave Wickham[5]; 10. 61B-Brady Beavers[7]

Ritz-Trans
PERFORMANCE & REPAIR
1001 Chestnut St. Mifflinburg, PA 17844
PA Inspection • Lube Oil Filter • AC Charge
Tune Ups • Tire Replacement & Repair
Tire Rotation • Mount & Balance • Exhaust Work
Brakes & Rotors • Diagnostics & Scan Tool
570-966-5140

Middleburg Notary
Title & Tag Service
Providing Fast, Friendly, Convenient & Knowledgeable Service
INSTANT ONLINE SERVICES
Vehicle Registration • Title & Tag Transfers
Full Notary Services
DCNR PA Fish & Boat Commission
NEW SERVICE PA Hunting & Fishing Licenses
NOW YOUR LOCAL SHIPPING CENTER
UPS • FedEx • USPS
Shipping • Receiving • Returns
13 N. Charles Ave. - Middleburg • (570) 765-0465
(Located 1 Block Behind Middleburg Post Office)

Small Business Spotlight
Advertise your business card for just $60 a week!
Includes both papers, full color, and our weekly E-Edition.

WANT TO ADVERTISE YOUR BUSINESS CARD IN THE SNYDER AND UNION COUNTY TIMES?
ONLY $60 PER WEEK!
INCLUDES:
Business Card Sized Ad
Full Color
Both Papers
OVER $65 IN SAVINGS PER WEEK!
We direct mail to over 27,000 households in Snyder & Union County. It will also be put on our website as part of our "Weekly E-News"
CALL US TODAY!
Email: SCUC@ptd.net
Phone: 570-837-6065
Fax: 570-837-0776
As a small business ourselves, our goal is to provide affordable advertising to the local businesses that enable us to mail our papers to residents free of charge.

Martin's PRECAST
CONCRETE LAWN ORNAMENTS & LANDSCAPE PRODUCTS
WHOLESALE & RETAIL
PATIO OR WALK BLOCKS · PLANTERS
ANIMALS · BIRD BATHS
From Rts. 11&15, take Rt. 104 N. 2 miles.
887 LAUVER HILL RD. · LIVERPOOL, PA 17045
PHONE: 570-539-8083

HILLSIDE NURSERY
40% Off Shrubs, Perennials, and Fruit Trees
$25 Off Trees
1371 McNess Road, Port Trevorton
Mon.-Fri. 8-8 • Sat. 8-5 • Closed Sunday

HORNING'S GREENHOUSE
570-837-5316
1/2 Mile South of Penns Creek on Rt. 104
Open Mon. - Sat., 8AM to 8PM / Closed Sun.
Fresh Bouquets Available or Pick Your Own Flowers
Bag or Delivery Mulch (6 Different Kinds), Stones (5 Different Kinds), Lawn Furniture, Shrubbery, Statuary & Primitives

ATTENTION READERS:
Let your local businesses know you saw their advertisement in The Snyder & Union County Times!




The Mifflin County youth baseball team won the Mid-Atlantic Regional Championship and is playing in the Babe Ruth World Series 13-16 Division in Branson, Missouri. They are playing quite well and wrapped up pool play by going undefeated at 4-0.

The Mifflin County roster consists of thirteen players, four of which are from Snyder County and were freshmen on this spring's Midd-West varsity baseball team. Colton Aumiller, Max Trawitz, Maverick Smith and Haven Bridge have been a huge part of the Mifflin County team's success.

Mifflin County beat San Carlos,FL 9-8 in twelve innings in their first game to give them confidence and to easily win their next three games. MC was down 6-2 in the sixth of a seven inning game and fought back to win it in the bottom of the twelfth with a walk-off bases loaded walk. Aumiller was the winning pitcher with three innings of high leverage relief pitching and he scored two runs.

Next up was the United Kingdom and MC won 5-1 aided by Aumiller´s triple, Trawitz going 2 for 3 with a run and RBI and Smith´s 1 for 2 with a run scored. After taking Sunday off, Mifflin County beat Native Nations 5-1 behind Haven Bridge throwing four innings of no-hit ball and Aumiller got the save by closing out the last three innings.

Mifflin County finished up by handily beating Columbia 12-1 to stay unbeaten going into the championship tournament where they played Hanford,CA or Woodland,WA Thursday at 4pm. If MC wins Thursday they will play Friday at 3pm for a spot in the championship game which will be Saturday at 4pm. You can follow the team on the Gamechanger app.

Local amateur baseball will end this week and the countdown is on. In three weeks we will be reminded why we fell in love with college football in the first place. Mrs. Bolt is more excited than me! I think we are looking forward to the games more than ever because it's been such a confusing, controversial and frustrating off season. We all know reforms are needed and maybe Congress can bring some relief if they vote on the bill in front of them. When you look to the federal government for sanity these days that shows you where we are in college football.

The bill is called the ´Protect College Sports Act´ and these are some of the issues addressed in the bill as it is written today. Limiting conference expansion and a Super League. The Power 4 conferences would be limited to nineteen members and any school in a P4 league (SEC, Big 10, ACC and Big 12) the previous five years could not move to another. They would have to operate as an independent for five years before making a move to another conference.

Nineteen teams seems like an odd number but the Big 10 is currently at 18 and Notre Dame would be a perfect fit to get to 19. The SEC sits at 16 teams and could add Miami, North Carolina and Virginia to fill out their league limit. The ACC and Big 12 would fill out their conferences with schools from the ´Group of Six´ leagues. All of these conference realignments would happen before the bill takes effect.

The bill will also have transfer restrictions, one free transfer without sitting out a year. Players would be able to transfer in the event of a head coaching change. If a head coach or any other staff personnel goes to a different school during the season he or she cannot communicate with any other school or player until the season is over.

Increasing revenue sharing while adding a harder pay-out cap. Schools can add another $22.5M retention fund to keep current players in addition to the $21M they can already spend on players. Schools would also have a cap of $5M used exclusively for women's sports and non-revenue (Olympic) sports. This would total $50M per year schools can pay their student athletes.

You cannot refer to it as a salary cap because the college athletes are not labeled as employee or non-employee but remain neutral. Apparently this is the terminology needed for Democratic support to pass the bill.

The bill also preempts various state laws on NIL, eligibility and transfers to provide a national standard for a level playing field. Sports agents will need to be certified and their fees are capped at 5% of any endorsement deals. Expect the signing of this bill sometime in late October and Trump will show up on ESPN´s College Gameday and approve this bill shortly before the November mid-term elections.

That´s college football behind the scenes and the boring stuff, let's take a look at what I'm most excited about and intrigued with. Curious to see how Lourdes Regional grad and first year UCLA coach Bob Chesney does in the Big 10. He was my first choice for the Penn State job after he led James Madison to the College Football Championship last year. In hindsight, I really like how Penn State was somehow able to have Matt Campbell land in Happy Valley.

Penn State has the weakest schedule of all 18 teams in the Big 10 and #62 overall. They don´t play Ohio State, Oregon or Indiana…all three are currently ranked in the Top 6. The Nittany Lions will probably play only three teams ranked in the Top 25. If they can beat USC at home in the whiteout game and play close games at Michigan and Washington they will make the twelve-team playoff provided they don't stumble elsewhere. Playing at Northwestern in the first game at the Wildcats new stadium will be a tough one to win.

This is probably the first year in forever that I am not familiar with the Penn State roster and how talented the players are. Forty football players transferred in and more than that transferred out. Twenty-four of the transfers came with coach Campbell from Iowa State. I have watched QB Rocco Becht play for the last three years and he reminds me of Penn State icon Trace McSorley. That should excite all of you Penn State fans.

Who is going to stand out and backup their claim that the SEC is still the best football conference? That ship has sailed with three different B1G schools winning the last three national titles. If that isn´t telling enough, ten schools in the SEC and B1G have new head coaches this year.

The chasm in coaching between the two conferences that rule college football stretched even wider this winter. Big Ten Athletic Directors pursued and poached four proven commodities that have over 500 wins in college to lead their teams. The SEC went the way of five up and comers and the mercurial Lane Kiffin for their six new coaching hires. Does it still really mean more in the SEC?

Will Archie Manning finally live up to his name at Texas? Will Kirby Smart at Georgia prove he is more Nick Saban than Dabo Sweeney? Will Lane Kiffin finish his first year at LSU? Will Kalen DeBoer's coaching seat get even hotter? Will Marcus Freeman awaken the echoes at Notre Dame? I for one cannot wait to see this and everything else the greatest sport has to offer.

One of three teams from the Big Ten or Notre Dame will win this year's national title.

Comments and criticisms are welcome at theviewfromhear74@gmail.com or on X @theviewfromhear

Beaver Valley Country Store
We value you!
(570) 658-7281
19678 Rt-522,
Beaver Springs, PA
Mon. - Sat. 8 am - 7 pm
**Smoked Beef Brisket or Pulled Pork Value Meal**
Saturday, August 15th 10:30AM-2:30PM
Includes choice of 2 Sides - Baked Beans, Mac & Cheese, Coleslaw. Includes drink. Beef - $15 Pork - $12
Specials Effective: Fri. Aug. 14 - Thurs. Aug. 27
Pork Chops Family Pack $2.49 lb.
Steamable Potatoes 1.5 lbs. $2.99
Betty Crocker Cake Mixes 13.25 oz. $1.79
Florida Natural Orange Juice 59 oz. $3.50
San Giorgio Pasta 16 oz. 2 for $3
Bakery Fresh Cupcakes 6 ct. $4.99
Daily Hot Food Specials
Competitive Gas Prices
Check out our Discount Grocery Aisle!
The Home of Disc Golf Accessories

Selinsgrove, PA
DREESE'S
Produce & Farm Market
207 N. Susquehanna Trail, Selinsgrove
At the corner of Airport Road and the green bridge
Now Open Inside!
Local Grown Sweet Corn, fresh picked! Sweet local Cantaloupes and Red, Yellow and Orange Seedless Watermelons!
Freestone Peaches, Nectarines, Honeydew, Canary Melons, Plums, Red & Yellow Tomatoes, Peppers, Cherries, Blueberries, Green & Yellow Beans, Jams/Jellies, Local Honey, Olive Oils and so much more!
Open Mon. - Sat. 9-6, Sun. 9-5

The Olde Sawmill Primitives & Antiques
Join us in celebrating our
Fall OPEN HOUSE
5107 Heister Valley Road, Richfield, PA
570-539-8391
AUGUST
19th, 20th, 21st & 22nd
Hours: 9 a.m. - 4 p.m.
Join us for Door Prizes and so much more!

# DINING & ENTERTAINMENT GUIDE

Rayauda's RESTAURANT
19231 Route 522
Beaver Springs PA
570-658-7025
Hours: Tues.-Sat. 6 am-8 pm
Dine In-Take Out-Curb Side Service
**OPEN DURING BRIDGE CONSTRUCTION**
Tuesday 8/18: Beef BBQ w/ Onion Rings
Wednesday 8/19: Chicken Pot Pie & Harvard Beets
Thursday 8/20: "Freedie Cat" Pork Chops
Friday 8/21: Fresh Haddock (Breaded, Battered or Flat Iron) Macaroni & Cheese and Stewed Tomatoes
Saturday 8/22:
Breakfast: **Pretzel Roll Sandwich w/ Hash Rounds**
Lunch/Dinner: **T-Bone Steak,** Chicken & Waffles or Country Ham (1/2 or Whole Slice), Browned Potatoes, Lettuce w/ Bacon Dressing

Rt 104 Coffee Shop
8167 Rt 104 Mt Pleasant Mills
Fresh Donuts Made Daily
3rd Flavor • Aug 10-15 • Cookies & Creme Filled
3rd Flavor • Aug 17-22 • White Chocolate Glazed
Peach Specials
Peach Crumble Latte
Golden Peach Breve
Peaches & Cream Crepe
Mon.8:30-2:30 • Tues-Thurs.6:30-2:30 • Fri.6:30-4 • Sat.8:00-2

SHADE MOUNTAIN WINERY & VINEYARD
(570) 837-3644
16140 Route 104, Middleburg
Sunday Funday
Sunday, August 16th
Entertainment: Trainwreck Survivors (1-3pm)
Food: Middleburg Moose will supply delicious food to purchase.

THINKING ABOUT ADVERTISING?
EMAIL US AT SCUC@PTD.NET
OR CALL
570-837-6065

Middleburg VFW Post 5640
Paxtonville Road, Middleburg
570-837-9981
Open to the Public
Club open at 3pm Mon.-Fri.
12 Noon Sat. & Sun.
Thursday Aug. 13 • 6-8 PM
Joel Stover
Dining Room Open to Public
Wed.-Sun. 4PM-8PM
Monday Special
Ham or Turkey Hoagie w/ Chips & Pickle
Tuesday Special
Taco Tuesday. Build own hard or soft taco for $2.50 ea.
Wednesday Special
8oz Black Diamond Steak w/ Baked Potato & Toss Salad $13.49
Thursday Special
Dozen Wings w/ Fresh Cut Fries $13.49
Friday Special
Fresh Haddock w/ Mac & Cheese & Stewed Tomatoes or Choice of 2 Sides $13.99
Saturday Special
Philly or Garden Cheesesteak w/ Onion Rings or Fries & Pickle $10.49
Sunday Special
Chef's Choice
Cash Bash
August 15th 1-5PM
Open to Public
Must be 21 - Don't need to be present to win

VFW Post 6631
Selinsgrove Rt. 522
(570) 374-3912
DAILY PUBLIC LUNCH SPECIALS
OPEN TO THE PUBLIC 11AM-1PM SMOKE FREE
Monday, August 17th
Ham Salad Sandwich, Chips, & Draft Soda $6.00
Tuesday, August 18th
BBQ Pulled Pork Sandwich, Onion Rings, Coleslaw, & Draft Soda $7.75
Wednesday, August 19th
Taco Salad & Draft Soda $7.00
Thursday, August 20th
Ham & Cheese Cosmo, Chips Draft Soda $7.00
PINT NIGHT
Friday, August 21st
Fresh Fried Haddock Sandwich $10.00
Baked Haddock $10.00
Beer Battered Shrimp $10.00
Fries or Mac & Cheese w/ Stewed Tomatoes
All include 16 oz. Soda.
We now accept credit cards!
Eat in or Take-out.
TAKE-OUT PLEASE CALL IN BY 11AM FOR PICK-UP BY 11:45AM
Add 50¢ for Can Soda
MEMORY LANE
AUGUST 22 AT 7PM
STEAK NIGHT
AUGUST 27
CHECK OUT OUR WEBSITE:
WWW.VFWPOST6631.ORG
Selinsgrove VFW Post 6631

HOWELL'S Ice Cream King
Mt. Pleasant Mills
570-539-2363
Mon.-Sat. 11AM-9:30PM
No Hot Food After 9:00PM
Thru Aug. 10-Aug. 15
Meatball Sub & Lg. Fries $7.50
3RD FLAVOR: COTTON CANDY
4TH FLAVOR: COCONUT
Thru Aug. 17-Aug. 22
Chicken Cheesesteak & Lg. Fries $7.50
3RD FLAVOR: ORANGE
4TH FLAVOR: PINEAPPLE

Selinsgrove Moose
40 West Spruce St.
(570) 374-9012
Monday-Friday
11 AM - Close
Saturday 10 AM - Close
Sunday 7 AM - Close
BREAKFAST 7:30AM-10:30AM
SUNDAY, AUGUST 16
S.O.S. or Bacon & Eggs
CHEESESTEAKS 4-7PM
WEEKLY SPECIAL STARTING AUGUST 17
Large Ham or Turkey Hoagie
THURS. AUGUST 20
Clams, Shrimp, Cheeseburger Night 5-7 PM
LIVE MUSIC
PENNY SAMAR
August 29 7-10 PM
$5 Cover for all members & their qualified guests

McFly's DINER
Port Trevorton, PA
Port Trevorton On Rt. 11 & 15 South
570-374-2840
Hours:Thurs.-Sun.
11AM-8PM (Lunch & Dinner)
Breakfast:
Fri. & Sat. 7AM-10:30AM
Sunday 7AM-3PM
Friday Special
August 14, 2026
Breaded Haddock Sandwich w/ Fresh Cut Fries $7.50 or Ham & Cheese Sub w/ all the fixings $6.99
Saturday Special
August 15, 2026
All You Can Eat Fresh Bone In Wings w/ Fresh Cut Fries, Ranch, or Bleu Cheese $14.99
Sunday Special
August 16, 2026
Sheppards Pie w/ Side Salad & Dinner Roll $13.99

BIRDIES NEST
RESTAURANT AND BAR
At Shade Mountain Golf Course
291 Golf Course Rd, Middleburg
570-765-7374
We do takeout!
Always Open to the Public
Breakfast Every
Thurs.-Sun. 7AM-10:30AM
Every Thursday
15% Off Specialty Burgers on the Menu or a ½ lb. Cheeseburger w/ Fries $8.95
Every Friday
Hand Breaded or Broiled Haddock w/ Mac & Cheese & Stewed Tomatoes
Small: $15.49 Large: $19.49
Sat. August 15 Special
Meatball Sub w/ a Side $11.99
Sun. August 16 Special
Open Faced Meatloaf Sandwich w/ Fries or Mashed Potatoes & Gravy $12.99
Follow us on Facebook for Daily Specials & Updates
@ Birdies Nest Restaurant

J'Amy's Famous SUMMER CHILL and Flamingo Grill
NEW LOCATION!
127 South Main St.
Middleburg, PA 17842
570-765-0931
HOURS:
Monday & Wed.- Sun.
11AM - 9PM
Closed Tuesdays
8/12 - 8/17
Brownie Batter
Peanut Butter
Watermelon Dole Whip
8/19 - 8/24
Pistachio
Peanut Butter
Cherry Dole Whip

ATTENTION READERS:
Let your local businesses know you saw their advertisement in The Snyder & Union County Times!

PROMOTE YOUR BUSINESS!
Advertise in the Union & Snyder County Times!
Call 837-6065

# Obituaries

## Jerry Robert Hollenbach, 85, New Columbia, PA



Jerry Robert Hollenbach, 85, of New Columbia, passed from this life to be with the Lord on Friday, August 7, 2026, in the Trauma ICU at Geisinger Medical Center, Danville.

He was born on May 22, 1941, in Lewisburg, to the late Robert and Thelma (Stimmel) Hollenbach. He was married to his current wife, Eleanor "Ellie"(Hood) Hollenbach, for eleven years and seven months. His first wife, Sandra G. (Herman) Hollenbach, predeceased him on June 15, 2014, after having been married for almost 51 years.

Jerry was a graduate of Selinsgrove High School with the class of 1959. He worked for a road crew after graduation for a short time and then was employed with Pennsylvania House as an upholsterer and machine operator for numerous years until he retired. After retirement, he worked at his son's garage and also served as an escort vehicle driver. He owned and drove his own race car at various tracks in Pennsylvania and Hagerstown, Maryland. He assisted his father with farming in Jackson Township, Snyder County, PA as a young man into adulthood. He enjoyed caring for and riding horses. He was an avid hunter and fisherman. Jerry faithfully attended New Columbia God's Missionary Church. He was involved with various projects there and was always willing to help wherever and whenever needed. He was a life member of the Loyal Order of Moose, Lodge #1173, Selinsgrove, in addition to numerous other organizations.

Surviving are his son and daughter-in-law, Travis and Emily Hollenbach, of New Berlin; his grandson, Benjamin Hollenbach, of Ann Arbor, Michigan; his sisters, Betty (Donald) Blyler-Beaver, of New Berlin, Anne Berger, of Selinsgrove, and his brother-in-law, Darwin Steininger. Also surviving are several nieces and their spouses. Surviving in addition to his wife, Ellie, is her son, Stephen (Leah) Blaydon.

Jerry was predeceased by the following family members: Sister-in-law, Darlene Steininger; and two brothers-in-law, Paul Blyler and Gary Berger.

There will be a public viewing at the V. L. Seebold Home, 601 N. High St., Selinsgrove, PA on Thursday evening, August 13, 2026, between the hours of 6 p.m. to 8 p.m. Services will be held on Saturday, August 15, 2026, at the New Columbia God's Missionary Church, 852 Ridge Road, New Columbia, PA 17856.

A viewing will begin at 10:00 a.m. with the funeral following at 11:00 a.m. with Pastors Brian Spangler and Blake Cassady officiating. Burial will follow at the Zion Lutheran Cemetery, Kratzerville.

In lieu of flowers family and friends may make contributions in loving memory of Jerry to the Building Fund of the New Columbia God's Missionary Church, at 852 Ridge Road, New Columbia, PA 17856.Arrangements by V.L. Seebold Funeral Home, 601 N. High St., Selinsgrove.

## Evelyn Marie Heimbach, 84, Shamokin Dam

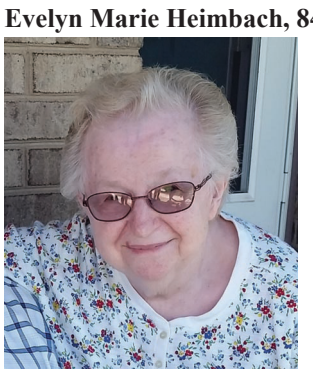

Evelyn went to be with her Lord and Savior at 5:56 a.m., Thursday, August 6, 2026, at Oak Glen Healthcare and Rehabilitation Center, Lewisburg.

She was born July 11,1942, at home in West Perry Township, Snyder County, a daughter of the late Oscar and Emma (Goodling) Kauffman. On July 14, 1962, she married Clair C. Heimbach, who survives.

She was a member of Buffalo Community Church, Lewisburg for over 40 years.

Evelyn was a homemaker, and enjoyed cleaning homes for others, playing piano and accordion, cooking, sewing, assisting with farm jobs at home, and getting phone calls from her close friends.

Surviving in addition to her husband of 64 years, arefive sons and daughters-in-law,Keith and Kathi Heimbach of Granville Summit, Mervin and Tracy Heimbach of Selinsgrove, Brian and Wanda Heimbach of Selinsgrove, Tim Heimbach of Selinsgrove, and Kevin and Lori Heimbach of Winfield; 12 grandchildren; 13 great-grandchildren; and two sisters, Mary Heimbach and Charlotte Heimbach.

She was preceded in death by four siblings and their spouses, Cora and John Weaver, Nora and Sam Weaver, Jim and Mary Louise Kauffman, Orpha and Harold Kratzer; sister-in-law, Miriam Kauffman; two brothers-in-law, Albert Heimbach, and Oran Heimbach.

Family and friends were welcomed from 10 to 11 a.m., Wednesday, August 12, at Buffalo Community Church, 4445 Hoffa Mill Road, Lewisburg, where the funeral service was conducted at 11, withPastor Eddy Hostetler, officiating.

Burial will follow in adjoining church cemetery.

In lieu of flowers, memorial donations can be made to Expectations Women's Center, 776 Bull Run Crossing #300, Lewisburg PA 17837.

Arrangements are by Roupp Funeral Home, Inc., 8594 Old Turnpike Road, Mifflinburg.

Leave your condolences online at www.rouppfuneralhome.com.

## Arthur Jay White, 80, Selinsgrove



Arthur went home to be with his Savior, Jesus Christ on Wednesday, August 5, 2026, in hospice care at Geisinger Medical Center, Danville. He was born May 26, 1946, in Berwick, the youngest son of the late Lyle D. Sr. and Margaret (Keene) White.

On March 2, 1968, he married the love of his life-Linda Kay Mowery, who entered into Heaven on September 19, 2013.



Arthur attended Central Columbia High School and then enlisted to serve his country in the United States Navy as a Seabee.

He served two tours in Vietnam along with some of the bravest men he had the honor of knowing.

Arthur worked many jobs over his lifetime. First at a cigar factory in Berwick, Weis Ice Cream plant in Sunbury, co-owning with his brother Lyle D. Jr. the Sunoco station in Selinsgrove, where he was a mechanic as well, Snap-On tools,the Sunoco in Shamokin Dam, and he then worked 34 and a half years for Pepsi-Cola retiring in 2012 as a Territory Coordinator.

Arthur was a dedicated, loyal, hard-working, respected employee, coworker, and manager.

He had been a member of Faith United Methodist Church which he led his family in knowing Jesus as he did and the Selinsgrove Moose Lodge, Selinsgrove.

Arthur loved the old gospel songs and used to stand with his family and sing and raise his praises.

He loved having his family and extended families around him, he made many memories that will not be forgotten at home. He enjoyed working on vehicles, helping others including strangers and in doing so served his Lord. He loved watching NASCAR races, going to the Selinsgrove and Midd-West football games, spending time with his grandchildren at their school events. His favorite snacks were anything involving peanut butter, York peppermint patties, ice cream, playing Parcheesi in which he and his loving companion Sandy Silcox played well over 10,000 games! (not kidding they kept a log!). He will miss Sandy very much as their partnership lasted for 12 years.

Arthur is survived by two of his three wonderful children who remained by his side till his passing. His eldest daughter Michelle Marie Landis of Selinsgrove and his son Jay Arthur White and daughter-in-law Jennifer of Middleburg.

His pride and joy his grandchildren, Jenelle Oberholtzer and husband Benjamin of Mechanicsburg, Karina Landis and her husband Dakota Younger of Lewisburg, Marissa Lynn and Jayden Arthur White of Middleburg, one great-granddaughter Jordan Landis, a sister Margaret Kummerer of Glen Mills, two brothers-in-law Robert Bower of Narvon, and William Mowery of Nanticoke, a sister-in-law and brother-in-law Carrie and Robert Hower of Berwick, numerous nephews and nieces and great-nephews and great-nieces, and Sandra Silcox his steadfast love, companion, and Parcheesi competitor of Shamokin Dam.

Arthur was preceded in death in addition to his parents and wife, his daughter Wendy Lou White in 1996, his brother Lyle D. White Jr. and his wife Joan, brother-in-law John Kummerer, a sister and brother-in-law Teloiv and Jay Wright, brothers-in-law and sisters-in-law Mr. and Mrs. Herbert Mowery, Mrs. Ruby Bower, Mr. and Mrs. Clyde Mowery, and Mrs. Margaret Mowery, and two of his best friends in life Mr. George Mowery and Mr. Brian Kerstetter.

Friends and family will be received on Friday August 14, 2026, from 6:00 p.m. to 8:00 p.m. at the V. L. Seebold Funeral Home, 601 N. High Street, Selinsgrove and again on Saturday, August 15, 2026, from 10:00 a.m. to 11:00 a.m. followed by the funeral service at 11:00 a.m. with Pastor Steve Stoltzfus officiating. Burial with full military honors accorded by the Selinsgrove American Legion Post No. 25 and Selinsgrove Veterans of Foreign Wars Post No. 6631 will be in Orchard Hills Cemetery, Shamokin Dam. Contributions in Arthur's memory may be made to the Wounded Warrior Project, PO Box 758516, Topeka Kansas 66675-8516.

## Eugene Lee Zechman, 57, Middleburg



Eugene passed away on August 9, 2026, at his home.

Eugene was born July 12, 1969, in Lewisburg, PA. He was the Son of the late Craig E. Zechman and Ruth Ann (Dreese) Zechman.

He was a lifelong resident of Snyder County and a third-generation farmer. Eugene also worked as a logger and was previously employed at Ritz-Craft in Mifflinburg.

Eugene enjoyed being outside and spending time with family and friends. He was an incredibly hard worker, tough as nails and the best friend anyone could ask for. He will be missed by many. Despite several logging accidents and his cancer diagnosis Eugene maintained a positive attitude and was an inspiration to everyone around him.

He is survived by his sister Susan Zechman and his nephews Travis and Edan Zechman.

A memorial service will be held at Victory Baptist Church, 56 Abby Rd Monroe Township (Selinsgrove), On Saturday August 22. Visitation will be at 11:00AM and a service will be held at noon with lunch following. Arrangements by the Hummel Funeral Home, Middleburg.

## Karen Ann Keller, 74



Karen passed away on August 3, 2026. Until the end, she served as a model of love, caring, humor, and grace for everyone who knew her; traits she enacted daily.

Karen was born on September 14, 1951, in Pontiac, Michigan to Carrol Osmunand Dorothy Mae Voorheis. She moved to Middleburg, PA at seven years old, where she spent her formative years and met her husband of 55 years, Richard (Rick). She was the oldest sibling of three, growing up with Dale and Janet.

After several moves in the early years of their marriage, Karen and Rick relocated to Parker, Colorado in 1986. They raised their two children, Chad and Kristin, who they cherished.Theybecame important parts of the Parker community.

Karen began working at the clothing boutique, Apropos Apparel, in the late 90s and bought the shop a few years later. True to her lifelong desire to form lasting, personal connections, her greatest pleasure in the business came from forming relationships with her customers and spending as much time as they wanted speaking about their lives. For her, selling clothing was secondary to getting to know them well.

After closing Apropos, she helped to care for some dear friends during their final days. A born carer, this work came naturally to her and gave her great satisfaction.

Karen was also a woman of deep faith, attending Joy Lutheran Church in Parker since moving to the town. She devoted many hours to church committees over the years, most recently co-chairing the decorating committee, a job which allowed her to enjoy applying her keen sense of design and creative flair.Her faith helped her face her illness with a "peace that passes all understanding," a sentiment she assured everyone provided her with a profound sense of comfort and hope about her next journey – one that she could not explain.

Her first grandchild, Addison (Mars), was born in 2003, followed by Broderick (Brody) and Kasen.As her family grew and blended, she immediately adopted new family members as her own, eventually adopting Cody, Xander, Winonah, Ben, and Odin as grandchildren in addition to welcoming five great-grandchildren: Loralye, Gwen, Logan, Lilly, and Rhett.

A service celebrating and honoring Karen's life was held at Joy Lutheran Church in Parker, CO on Sunday, August 9 at 1pm. Gifts in her memory may be given to Joy Lutheran Church (www.joylc.org) or the American Brain Tumor Association (www.abta.org).

## Laura D. (Barner) DePaolis, 92, Butler, formerly of Oriental

Laura entered into rest on Monday, August 3, 2026, at Butler Memorial Hospital.

She was born July 19, 1934, in Oriental, a daughter of the late George E. and L. Dorothy (Weller) Barner. She married James DePaolis, Jr. in 1957. He preceded her in death February 15, 1982.

Burial will be private in Liverpool Union Cemetery.

## Eligible Veterans in Need Can Seek Support Through the Veterans Temporary Assistance Program

*Veterans and their dependents can apply for up to $1,600 per year to cover unexpected financial hardships, such as utility bills, rent payments, and groceries.*

The Pennsylvania Department of Military and Veterans Affairs (DMVA) offers financial assistance to veterans who are facing an unexpected financial hardship. The Veterans Temporary Assistance (VTA) program provides eligible Pennsylvania veterans and their surviving dependents with financial relief for necessities of life such as food, shelter, fuel and clothing.

"No veteran should have to navigate financial hardship without support," said Maj. Gen. John Pippy, Pennsylvania's adjutant general and head of the DMVA. "The Veterans Temporary Assistance Program is designed to help eligible veterans and their families through challenging times. If you need assistance, we encourage you to contact us and learn about the resources available. Providing this support is one way we can recognize and thank veterans for their service to our country."

Since the inception of the VTA, DMVA has awarded more than $8.6 million to assist over 9,650 service members, veterans and their families with emergent financial needs.

Eligible veterans or their survivors can qualify for an amount not to exceed $1,600 in a 12-month period. To be eligible, a veteran must have served a period of active duty in the Armed Forces of the United States and received a discharge under conditions other than dishonorable. A veteran who suffered a service-connected disability, regardless the length or status of their service is also eligible, as well as the surviving dependents of an eligible veteran and the surviving dependents of a service member who died in line of duty or was killed in action.

For more information about the program's criteria, eligibility and needed documentation, go to Veterans Temporary Assistance. To apply, eligible veterans should contact the County Veterans Affairs Directors in the county in which they reside.

REGESTER
"Where Satisfaction is Guaranteed"
SERVICE & PARTS HOURS:
Mon.-Fri. 8AM-5PM;
CLOSED Sat. & Sun.
SALES HOURS:
Mon.-Fri. 8AM-9PM; Sat. 8AM-4PM; CLOSED Sunday
Call To Make An Appointment!
717-535-5121 1800-922-4914
80 years 1932 2012
www.regesterchevrolet.com

In Memory

GEORGE P. GARMAN
FUNERAL HOMES, INC.
9366 Route 35 • P.O. Box 65
Mt. Pleasant Mills, PA 17853
Carissa Moyer, Supervisor
(570) 539-2471
606 North Front St.
Liverpool, PA 17045
Hannah Knauer, Supervisor
(717) 444-3313
Christine L. Garman – Owner
"Compassionately Continuing To Serve Our Communities For Over 130 Years"
garmanfh.com

BRUBAKERS LUMBER MILL
White Pine
Hemlock
Custom Cut Beams
Various Styles
Wood & Log Siding
Rough Cut & Planed • T&G, Shiplap & Kiln Dry
790 Mill Road • Mt. Pleasant Mills, PA 17853
(Just off Rt. 104 at Red Covered Bridge)
570-539-8101

ROBERT STEINBERG
Attorney - at - Law
Over 48 Years of Civil & Criminal Courtroom Experience
Real Estate Closings, Title Insurance,
Deeds, Contracts, Wills, Estates
203 East Main St., Middleburg, PA 17842
(570) 837-2100 • e-mail: bobsteinberg@psualum.com

Longacre Memorials
Monument's and Lettering
Kena Longacre
3701 Rt. 35, Freeburg, PA 17827
570-374-4401 or 717-497-1641

THINKING ABOUT ADVERTISING?
EMAIL US AT SCUC@PTD.NET OR CALL 570-837-6065

# West Snyder High School Class of 1958 Holds Reunion




The West Snyder High School Class of 1958 recently held its annual class reunion at Vince's in Beaver Springs.There were 55 class members, although a few did not graduate. About 40% are still living. Pictured here are 10 classmates with school names: Lamar Troup, Pat Kauffman, Ken Zeiber, Gloria Hawk, Paul Zeiber, Joan Benfer, Frances Will, Joyce Zeiber, Betty Brouse, Glenn Houtz*, Lee Shamory, Isabelle Dressler*. The * indicates non/ class member.

SUPPORT YOUR LOCAL BUSINESSES AND LET THEM KNOW YOU SAW THEIR AD IN THE SNYDER AND UNION COUNTY TIMES

## 14th ANNUAL SPECIAL NEEDS CLINIC BENEFIT DINNER

**Date: Thursday, August 20, 2026**

**Location: Lost Creek Community Park**
**137 School Street**
**McAlisterville, PA 17049**

**BUFFET**
**4:00 pm to 7:00 pm or till food is gone**
**Adults $25.00 Children ages 6 – 12 $15.00**
**Children 5 & under FREE**
**MENU: Haddock Fillets, Large Shrimp, Chicken BBQ quarters, Drinks & Homemade Desserts**

**TAKE OUT**
**3:00 pm to 7:00 pm or till food is gone**
**Seafood Dinners $20.00**
**BBQ Chicken Dinners $18.00**

**Doctor's speeches at 6:00 pm.**

**Dinner will benefit Central PA Clinic in Belleville, PA**
**SILENT AUCTION**
**There will be an auction at 7:30 pm of any food leftover!**
**Questions...Contact-Benuel Peachey@717-463-0042**

## 15.35 ACRES — PUBLIC AUCTION

3 BED 2 BATH | OUTBUILDINGS | ROAD FRONTAGE — **JUNIATA COUNTY**





**161 Esh Lane | Liverpool, PA 17045**
Directions: From Rt 11/15 take 104 N to left on Oriental Rd. In 2.5 mi turn right on Turkey Valley then left on Esh Ln. Watch for signs!

**AUCTION DATE**
Saturday
**AUGUST 29, 2026**
@ 11:00 AM

### PROPERTY FEATURES
- 15.35 Acres
- Remodeled 3 Bed 2 Bath Home (2023)
- New Electric, Plumbing, Windows, Flooring, Kitchen, & Decks
- Custom Kitchen & Tile Bathroom
- Home Offered Mostly Furnished
- Large Deck w/Hot Tub
- Established Airbnb Rental Income
- Beautiful Pond w/ Fountain
- Excellent Bass & Catfish Fishing
- Bank Barn & Additional Outbuildings
- Tillable Land
- Road Frontage on Molasses Rd & Turkey Valley Rd

### OPEN HOUSE
Thurs July 30 from 1:00-3:00
Tue August 11 from 1:00-3:00
For more info contact:
Jake 717-513-5386

### TERMS
**Down Payment:** $25,000 due on the day of the auction
**Settlement:** On or before October 29th, 2026
**Transfer Tax:** 2%to be paid by the buyer
**Real Estate Taxes:** Prorated from the day of settlement
**Estimated Annual Taxes: $1039** (enrolled in C&G)
*All information is deemed accurate but not guaranteed.*

**AUCTIONEER REMARKS** Offered at auction! This exceptional 15.35 acre property offers recreation, investment potential, or country living. The beautiful remodeled 3 bedroom 2 bathroom home underwent a complete renovation in 2023. Updates include new windows, flooring, electric, and plumbing. The home features a stunning custom kitchen, tile shower and bathrooms, spacious living areas, and is being offered mostly furnished. Outdoor features include a picturesque pond with a fountain stocked with bass and catfish, a large deck, hot tub, bank barn, and additional outbuildings. Some tillable land and road frontage on Molasses Rd & Turkey Valley Rd. Whether you're seeking a weekend getaway, permanent residence, recreational property, or income producing rental, this unique property checks all the boxes. Located 1 hr 20 min from Lancaster. 20 min to Selinsgrove. **Pending final subdivision.**

BEILER-CAMPBELL AUCTION SERVICES
beiler-campbellauctions.com • 888-209-6160 AY#002026

**AUCTIONEER**
Jake Yoder
AU#005851
Ph 717-513-5386

**SELLER**
Esh Farm LLC

LARGE 2-DAY
## PUBLIC AUCTIONS
**SATURDAY, AUGUST 22, 2026 AT 9:00 AM**
**SATURDAY, AUGUST 29, 2026 AT 9:00 AM**
Located at 1758 Parthemer Road, McClure, PA 17841 Village of Bannerville

## ABSOLUTE REAL ESTATE AUCTION

**Real Estate to be Sold Saturday, August 29 at 1:00 PM: 4 Bedroom Farm House with Primary Living Room, Secondary Living Room, Dining Room, Kitchen, and 1.5 Bath. Farm House sits on 2.097 +/- acre lot.**

**TERMS: 10% Down Day of Auction — 60 Day Settlement. Prospective buyers may conduct various property testing at their own expense and must be completed prior to auction day.**

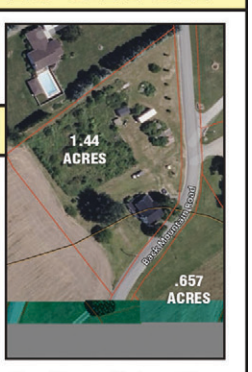


### SATURDAY, AUGUST 22 AT 9 AM

**ANTIQUES, COLLECTIBLES, & HOUSEHOLD GOODS:** Bow Front China Cabinet; Piano (Name Unknown); Piano Stool; Cedar Chests; Rocking Chairs; Child's Rocking Chair; School Desk; Three-Piece Bedroom Set; Chest of Drawers; Oval Wash Stand with Porcelain Pitcher Set; Model Flying Cloud Clipper Ship; Crocks and Jugs (Cowden & Wilcox); Disney Goofy Phone; Japanese Glass Fishing Float; Kerosene Lamps; Sunny Suzy Miniature Washing Machine; Porcelain Ware Bucket, etc.; Pink Depression Glass; Afghans; Pepsi Crates; Signs; 27" Bottle Cap Sign; 33 & 45 Records; Elvis 8-Track Tapes; Braided Rugs; Butter Churn; Cherry Seeder; Grinder; C.R. Getz Turkey Lithographs; Duck Decoy; Carved Ducks and Geese; Hurricane Lamps; Floor Lamps; Lamps; Coal Bucket; Cleaver; Arrowheads; Lucky Strike Tobacco Tin; Ice Cream Scoop; Decorative Plates; Shoe Lathe; Griswold #8 Fry Pan; (Bick) Union Civil War Cap; Cast Iron Chicken; Copper Rooster Weather Vane; Cook Stove; Wooden Scalding Trough; Potato Crates; Reel Mower; Saddle; Die-Cast Car & Truck Collection; Hamilton Collection; Motor Max etc.; Indian Motorcycle Die-Cast Display; Franklin Mint "Captain America Chopper Early Rider Film"; "Harley Davidson Heritage Soft Tail Classic" and "Billy Boke Harley Davidson EZ Rider'; Go-Go Sport Mobility Scooter; Refrigerator/Freezer; Chest Freezer; Electric Stove; Kenmore Washer and Dryer; Large Flat Screen TV; Oak Kitchen Table with Six Chairs; Cast Iron Bean Pot, etc.; Electric Roasters; Roaster Pans; Glass and Steel Cookware; Porcelain Cookware, Microwave, Large Pine Wooden Cabinet, Cookbooks, Magnifying, Lights; Motorcycle Helmet; Spotting Scopes; Wall Clocks; Wheelchair and Walkers; Large Quantity of Christmas Decorations; Medicine Bottles (Sunbury, Williamsport, etc.); Coffee Grinder; Stoneware Crocks, Bowls & Jug (Hawthorn Pottery); J.H., A.G.C. Dipple; Metal.

**COINS:** Complete Collection of Eisenhower Dollar Coins; Statehood Quarters Collection 1 & 2; Celebrating America Coin Collection; America the Beautiful Collection; America the Beautiful State Quarter's Collection; Faces of Mount Rushmore; World War II Coin Collection; U.S. Sacagawea Dollars; U.S. Indian Head Pennies; 24kt Gold Highlighted Historic American Coins; Two Centuries of America's Liberty Coins; America the Beautiful State Coin and Stamp Collections; Three Centuries of Pennies and Nickel Sets; George Washington Coin and Currency Collection; U.S. Uncirculated Coin Mint Sets; The Statehood Innovation Dollar Coin Collection; Donald Trump Coins and Two Dollar Bills; American Presidents Mint Series; Benjamin Franklin Silver Half Dollar Collection, 2007 Thru 2023 Mint Proof Set; U.S. Coins of the Civil War; Liberty Silver Half Dollar Collection; World War II U.S. Stamp Collection; Master Piece American Coinage; 19th Century Baker's Dozen Coin Collection; Collectible Coins of America.

**GUNS:** Westley Richards Percussion Muzzle Loader 12 Gauge Double Barrel; Remington Target Master Model 510 .22; American Kentucky Long Riffle PSJ & Company; Ruger .22 Long Riffle with Tasco Scope 3x9; (2) Iver Johnson .32; H&R Arms 38; .38 Revolver Rock Island Model 206 Armory; Colt Open Top Pocket 22; Charter 38 Revolver; Sterling Arms .25 Stainless; Leinad 45 Caliber 4/10 or 45.

### SATURDAY, AUGUST 29 AT 9 AM

**TRIKE 1200 SPORTSTER & TRACTORS:** 3 Wheel Trike "Huzhou Daixa" Ice Bear 150cc cyclecam with 1,098 Miles; 1200 Harley Davidson Sportster with 21,000 miles; J.D. 1023E Sub-Compact Tractor (Diesel) with 120R Front End Loader – **335 hrs.**; Ford Tractor Model F-1100 (Diesel) with Rear Mower Deck; J.D. Gator 6x4 with Curtis Cab – **885 hrs.**; J.D. GT 275 Garden Tractor; Honda 200X Three Wheeler – **1986 Model**; Willy's Jeep – **1970 Model**; Ford 8N Tractor; Glass Hawk Canoe; 5' x 8' Single Axle Yard Trailer; Cyclone Grass Catcher.



**SHEDS & SCRAP METAL:** 10'6" x 16' Run-In Shed with Shingle Roof; 10' x 8' Metal Shed; 2' Diameter Concrete Piece; (2) 27' Semi Trailers (Scrap); Scrap Pile.

**TOOLS:** Cobalt Top and Bottom Tool Box; U.S. General Pull Cart with Drawers; Craftsman Floor Grinder & Radial Arm Saw; Floor Model Scroll Saw; Gas Cans; Table Saw; Wood Band; Saw; Drill Saw; Bench Grinders; Routers; Pedestal Bench Grinder; Small Air Conditioners; Organizers; Hand Tools; Bench Vise; Echo CS-400 Chainsaw; Echo PAS-240 Weed Wacker; J.D. 20" Push Mower; Garden Tools; Extension Ladders; Anvil; Hand Crank Blacksmith Forge.




**TERMS: Cash or PA Check. ID needed for Bidder #**

TA WAGNER AUCTIONEERS LLC — SOLD TENT RENTALS

**AUCTIONEER TRENT WAGNER #AU002238L**
**WITH TOBY CLEMENS #AU003592L**
**CONTACT TO SCHEDULE SHOWING: (570) 765-3306**
Photo Gallery at AuctionZip.com • Auctioneer ID# 52236
*NO BUYER'S PREMIUM*
*OWNERS & AUCTIONEERS NOT RESPONSIBLE FOR ACCIDENTS. ALL VERBAL INFORMATION DAY OF AUCTION TAKES PRECEDENCE OVER WRITTEN ADVERTISEMENT*

# Business Directory

## Automotive
**Federated Car Care — Dave's Automotives**
Foreign, Domestic, & Classic Cars
State Inspections
Minor Body Work
Back Open For Business at Our New Location!
2070 Polly Pine Road, Millmont PA 17845
570-922-5033

## Jewelry & Repairs
Williams & Williams
"We Are Your Jeweler"
Diamond Engagement Rings
Wedding & Anniversary Bands
Silver & Fine Jewelry
Precious Gems • Pearls • Watches
Custom Design • ReMounting
Repairs • Appraisals • Batteries
Rt. 15 • 534 N. Derr Dr.
Lewisburg (570) 524-5161
Convenient Free Parking

## Sewing Machines
HOOVER'S
BERNINA SEW LLC
Hours:
Mon., Wed. & Thurs. - 9am-4pm; Tue. & Fri. - 9am-8pm; Sat. - 9am-3pm
966-3822
2282 Beaver Road
Mifflinburg, PA 17844

## Door Service
America's Favorite Garage Doors
Residential & Commercial Sales & Service
BUFFALO VALLEY DOOR SERVICE
Along Rt. 104 S.
Mifflinburg, PA 17844
570-966-4064
Clopay PRO-SERIES

## Railing/Fencing
Martin's Vinyl Products
VINYL & ALUMINUM
Railing • Fencing • Decking
• PCA Screen Doors
Free Estimates
570-374-0201
5141 Produce Rd.
Port Trevorton, PA 17864

## METAL ROOFING
570-966-2005
Zimmerman's Supply, LLC.
Hardware
Plumbing
Drainage Pipe
Culverts
Wire Panels
Fence
Shoes*Boots*Gloves
491 Kaiser Run Road
Millmont, PA 17845

## TREE SERVICE
CUSTOM CUT TREE SERVICE INC
YEAR AROUND SERVICE
TOPPING-TRIMMING-REMOVALS
LOT CLEARING-STUMP REMOVALS
80 FOOT BUCKET
RICH HEINTZELMAN
OWNER
45 YEARS EXPERIENCE
CELL 570-337-9692
OFFICE 570-837-1986
TOLL FREE 877-837-1986

## Tax Service
Robert W. Church
Church's Accounting Service
1073 Samuels Church Road
McClure, PA 17841
(717) 543-4960 • (717) 994-5533
Call 1-717-994-6488
churchaccounting@verizon.net
*Personal Income Tax, Farm Income Tax, Business Income Tax, Electronic Filing, Payroll, Quarterlies, Check Book Audits*
TAKING NEW CUSTOMERS
*Hrs: Mon.-Sat. 9-9 & Drop-offs Accepted*

## Auctioneer
Alson Reiff
Lic AU005791
• Liquidations
• Estates
• Real Estate
• Inventory Reduction
• Farm Dispersals
(570) 966-4006

## Starter Repair
White Springs Repair, PTN
(570) 966-9241
• Starters
• Alternators
• Generators
• Batteries & Cables
• Rebuilding Starters
• Alternators & Generators •
Starting & Charging Systems
Analysis & Repair • Snowplow & Winch Motors • RV's • Import & Domestic • Automotive & Industrial
1160 STATE ROUTE 104 • MIFFLINBURG

## Home/Auto/Farm Insurance
KRATZER INSURANCE
HOME • AUTO • COMMERCIAL • FARM
26 Millrace Road
Mt. Pleasant Mills, Pa 17853
570-539-8801
347 Water Street
Northumberland, Pa 17857
570-473-3544
www.kratzerinsurance.com

Find Us On Facebook!
The Snyder & Union County Times
Facebook.com/SnyderUnionCountyTimes

# Successful Partnership of Troop 419 & VFW Post 6631 for America's 250th Celebration

*By Kay Poeth*




***Young people flocked around LifeFlight after it landed during the America's 250th Celebration hosted by Scouting America Troop 419 and Selinsgrove VFW Post 6631.***



***Scouting America Troop 419 had several fun activities for visitors including a campsite, s'mores, knots & lashing, and the popular tomahawk throwing. Harold Aucker, Commander of VFW District 17, takes a turn at the tomahawk toss.***

On July 26, the weather was perfect for the America's 250th Celebration hosted by Scouting America Troop 419 and Selinsgrove VFW Post 6631. The free community event showcased community organizations as well as several groups serving veterans. Organizations represented included Selinsgrove Community Pool, Snyder County Veterans Affairs, Veterans Outreach, Military Order of the Purple Heart- George H. RamerChapter 656, Help for Veterans Snyder County, East Snyder Park Veterans Memorial in Penn Township, Veterans Food Bank, Cub Scout Pack 3419 with red, white, and blue sand art, and of course, VFW Post 6631.

The scouts prepared fun activities for guests. They built a campsite with two tents for visitors to explore. The scouts were busy making s'mores and handing them out. Knots and lashings are essential Scouting skills used to secure ropes, join poles, and build pioneering structures safely and effectively. Some visitors tried their hand at both. The most popular activity was the tomahawk throw. Two people could throw at a time as there were two targets. There was supervision at all times and helpful hints to encourage the hawk throwers to hit the target. Even the LifeFlight pilotstried it.

LifeFlight landed for a visit as attendees flocked around the helicopter. DH&L had an engine on display.

Attendees enjoyed free hot dogs, roasted peanuts provided by Texas Roadhouse, a choice of flavored chips from Middleswarth Chips, and drinks.

Debbie and Sang Bilger attended the event. "We enjoy all of the activities that the VFW offers by opening their doors to the public. Everyone is so friendly and we have fun socializing with friends and family. We are regulars at their bacon cheeseburger nights! We weren't eating cheeseburgers today, but we did have hot dogs, chips, peanuts soda, and s'mores!" Sang even tossed the tomahawk!

"For the first time co-hosting this event with Scouting America Troop 419, it was very successful. It was great exposure for the civic organizations here as well the scouts and their activities. I hope to make it an annual event," said Harold Aucker. "Thanks to everyone for their support. Hope to see you next year."

Scouting America Troop 419 in Selinsgrove is a family troop that includes both boys and girls. This troop is a busy, active, outdoors-looking group. The scouts pick many of the activities offered. They meet on Wednesday from 6:30-8:00 pm. Visit them on Facebook at BSA Troop 419 Selinsgrove to see all the exciting adventures they participate in.If you would like to join, contact Scoutmaster Marissa Crames at MJCrames@outlook.com or troop419scoutingamerica@gmail.com.

# GSVPSC 46th Annual Pig Roast and Scholarship Awards

The Greater Susquehanna Valley Penn State Chapter is proud to announce our 46th annual Pig Roast & Scholarship Awards, to be held on Sunday, August 23rd at the New Berlin American Legion pavilion. Three $1000 scholarships will be awarded to local high school students to continue their education at Penn State or Penn Tech! Scholarships totaling over $200,000 have been awarded since the Chapter's inception in 1985.

Featured guests include the PSU Cheerleaders and The Nittany Lion!

Arrive at 11:30 AM or later, with start time of 12:00 PM; lunch served at 1:30 PM. Meal includes meat, condiments, beverages and select hot dishes.Guests are asked to bring a covered dish to share and your own table settings.

ADMISSION: Adults – $20.00 / Children 5-11 – $5.00 / Children under 5 – FREE

There will be numerous raffles throughout the day, including a pair of tickets to each PSU home football game, Penn State merchandise and more!

**Please make online reservations here:**
https://gsvpsc.com/pig-roast/ or go to that page for mail-in information; we welcome pay-at-the-door as well.

If you have any questions, please contact Larry Weader at 570-716-1169.

# What Do the People Think?

**Paid for by David L. Faust**
**Selinsgrove**

Do local taxpayers need to be paying for two public school superintendents, two business managers, etc., or should the two local school districts be merged together?

Local taxpayers are presently paying for community colleges located elsewhere in the state. Should Snyder County have its own community college for its students?

Not all taxpayers in Snyder County pay for local fire and police protection. Should the county government provide these services for all of its residents?

This country is a democracy! Shouldn't these and other questions be placed on a ballot for the people to have their say? YES!

# Recipe For Disaster

**Paid for by Mervin M. Brubaker**

The forefathers of this nation labored with sweat of brow to clear land, today good farmland is being used for solar. What else could one call this but foolishness?

Did such exist only in material matters, I would perhaps choose to remain silent, but it also exists in spiritual matters - i.e. the churches that they willfully overlook wrongdoing, evil and sin, but have no problem in excommunicating, expelling and banning those who speak out against evil, prejudice, respect to persons, partiality and sin.

If this nation including the churches have not become self destructive, then neither were the forefathers of this nation and those who suffered martyrdom for their faith upbuilding.

Christ foretold of nation rising against nation, kingdom against kingdom, of earthquakes, famines and troubles, the beginning of sorrows. Mark 13:8.

The apostle Paul wrote to the Romans "12:21", be not overcome of evil, but overcome evil with good.

Christ said: When ye therefore shall see the abomination of desolation, spoken of by Daniel the prophet, stand in the holy place, who so readeth, let him understand.
Matthew 24:15


PUBLIC Auction

**Tuesday, September 22 @ 6:00 pm**

*314 Camp Laurel Road, Mifflinburg, West Buffalo Twp, Union Co., Pa.*

**MIFFLINBURG HOME ON 12 ACRES**

Welcome to your private paradise tucked away in the serene woods of Union County. This exceptional property offers a perfect blend of space & privacy. 3 Bedroom Two Story Vinyl Sided Well-Maintained Home Built in 1999. Nestled in a Desirable Private Tranquil Setting on 12.5 Acres of Open & Woodland. Modern Eat-In Dining Room/Kitchen w/ Plenty of Yorktowne Custom Built Oak Cabinets, selling w/Dishwasher. Spacious Living Room w/Southern Sun Exposure. 1 ½ Baths. Generous Size Office/Sewing Room w/Plenty of Natural Light. Front Porch. Laundry/Mud Room helps to make your Day-to-Day Life a Little Easier. Step Outside onto your 12'x50' Treated Rear Deck w/Ramp Access so you can Enjoy the Oversized Backyard Oasis & Backdrop of the Woods to Hear the Melody of Birdsongs. Productive Family Garden. Front Porch. Finished Airy Family Room in the Basement Provides Ample Room for Gatherings. Bonus Room for Storage, Canning & Furnace. Attached 2 Car Garage. Newly Replaced Central Air Unit. Oil Hot Air. Central Air. Secondary Heat is an Outdoor Wood Burner. 200 Amp Service. Reverse Osmosis Water System/UV Light. Well. Sand Mound. Replacement Windows. 36'x56' Board & Batten Barn Consisting of Cemented Floor. 3 Partitioned Animal Pens. Lg. Open Second Floor Providing Plenty of Storage. Swinging Barn Doors & a 11'x12' Overhead Door. Barn has Electric & Outside Frost-Free Hydrant. North Branch of Buffalo Creek Meanders Through Your Property with a Naturalistic Swimming Hole. Enjoy Fishing & Hunting Experiences & Tranquil Evenings Under the Stars. There is a Variety of Wildlife. Accessed via an existing Private RW Stone Lane. Whether you are seeking a private rural residence, homesteading activities and a barn for livestock or recreational retreat for Outdoor Enthusiasts this property offers endless possibilities. Provides a Convenient Location from Mifflinburg & Lewisburg. Zoned Rural Residential. Taxes: $3,432.00. Not in Clean & Green. **To Schedule a Showing Call: 570-490-1866.** Terms: $10,000. down, balance within 45 days.

**Michael & Rose Nolt, Owners**

**Attorney:** Scheib Law Firm, 570-523-3200

HESS'S AUCTIONEERING

Auctioneers: Lori Hess Lauver, AU-002854-L 570-966-2512 & Daniel King, AA-0019500-L auctionzip.com ID# 2399 or GoToAuctions.com ID# 4215



GEISINGER GOLD

**Medicare you keep.**

**Geisinger Health Plan rated "Best Overall" in Pennsylvania by *U.S. News & World Report*.**

Some decisions feel right year after year. Maybe that's why 50,000+ Geisinger Gold Medicare Advantage plan members have stayed with us for 7 years.* Plans start at $0 a month, many with prescription drug coverage.

- **Find exceptional care from leading doctors and specialists in your community.**
- **Save time and hassle with the benefit of no referrals.**
- **Keep more money in your pocket with $0 deductibles.**

When your Medicare plan works the way it should, you don't keep searching. You stay.

BEST INSURANCE COMPANIES U.S.News & WORLD REPORT MEDICARE ADVANTAGE PENNSYLVANIA 2026

**Find a Medicare plan worth keeping.**

Call **866-420-6841 (TTY: 711)**
Or visit **geisinger.org/ghp-info**

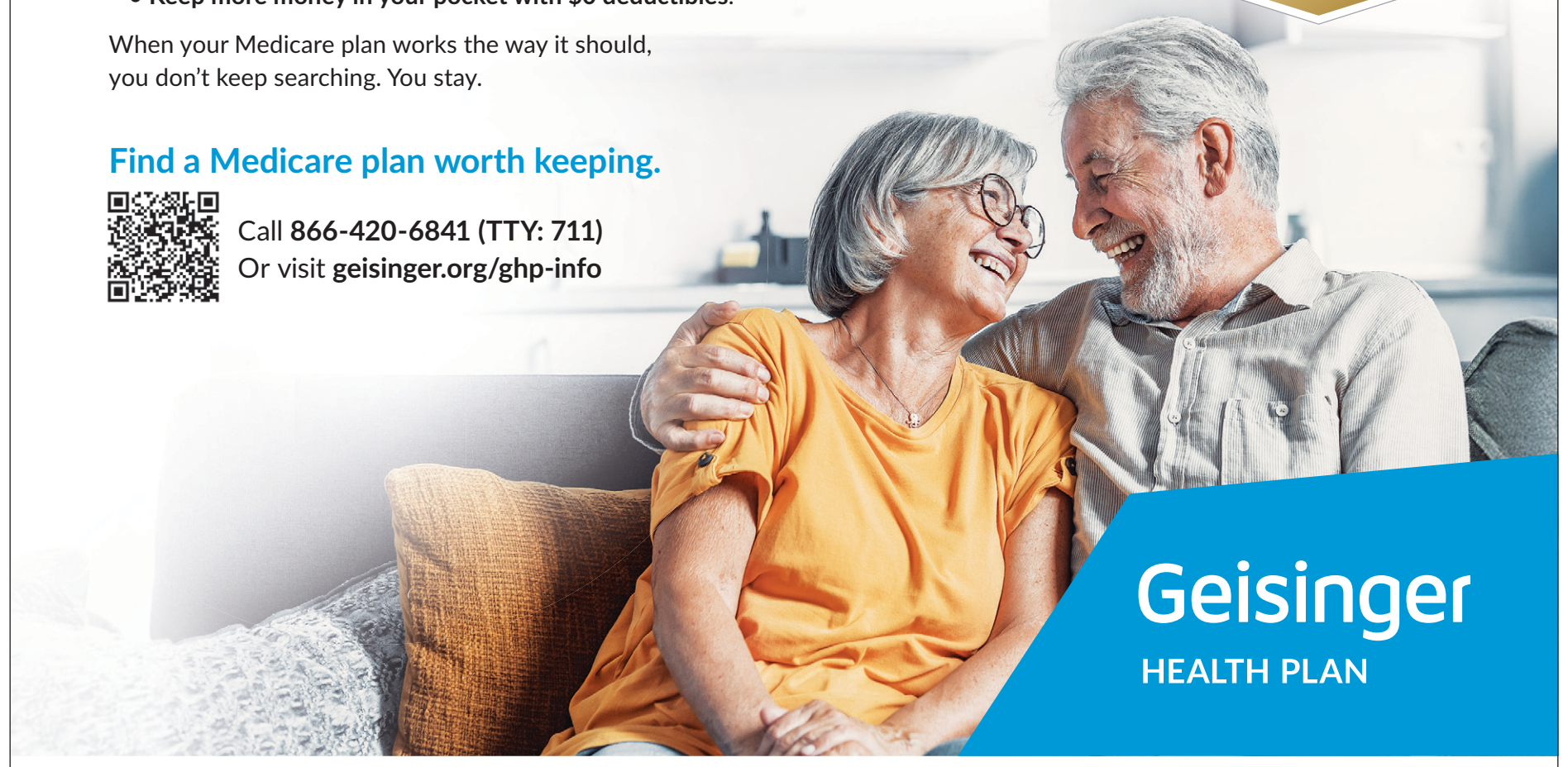

Geisinger HEALTH PLAN

*Based on Medicare Advantage enrollment data, as of January 2026.

Geisinger Gold Medicare Advantage HMO, PPO, and HMO D-SNP plans are offered by Geisinger Health Plan/Geisinger Indemnity Insurance Company/Geisinger Quality Options, Inc., health plans with a Medicare contract. Continued enrollment in Geisinger Gold depends on contract renewal. Geisinger Health Plan, Geisinger Indemnity Insurance Company, and Geisinger Quality Options, Inc. are part of Geisinger, an integrated health care delivery and coverage organization. Risant Health is the parent organization of Geisinger. In addition to your monthly plan premium, you must continue to pay your Medicare Part B premium. Benefits, premiums and/or copayments/co-insurance may change on Jan. 1 each year. Geisinger Gold complies with applicable federal civil rights laws and does not discriminate on the basis of race, color, national origin, age, disability, sex, gender identity or sexual orientation. ATENCIÓN: si habla español, tiene a su disposición servicios gratuitos de asistencia lingüística. Llame al 800-447-4000 (TTY: 711). 注意：如果您使用繁體中文, 您可以免費獲得語言援助服務。請致電 800-447-4000 (TTY: 711)

Y0032_26128_1_M

# Heritage Day SCHS

Come explore local history with the Snyder County Historical Society at their Heritage Day on August 15th from 11:00AM to 5PM at the SCHS Museum in Middleburg.

Throughout the day there will be displays, programs, tours, delectable food and material and suggestions for researching your family history.

Included in the day's activities and demonstrations will be a tour of the Museum and the Motz Cabin, Little Mountain Bees, Captain Mike and Canal artifacts, WWII reenactor and display, Lace Making, Colonial and Victorian Toys, Tape Loom Weaving, Pottery, Chair Caning, 18th Century Canoe, Native American Artifacts, "Guess What it is?" Snyder County Long Rifles, Living History, Book signing, Heather Hibbs and Granny's Panties, Bob Gift and musical entertainment and much more. Don't Miss this celebration.


**PUBLIC AUCTION**
**SATURDAY, SEPTEMBER 5, 2026 AT 9AM**
Located at 53 Bannerville Hill RD, McClure, PA

**TOOLS, BUTCHERING ITEMS, ANTIQUES & HOUSEHOLD**
**ALSO SELLING**
**Wheel Horse Garden Tractor**
**Brand Name Tools - Troybilt, DeWalt, Craftsman, etc...**

TA WAGNER SOLD TENT RENTALS AUCTIONEERS LLC
AUCTIONEER TRENT WAGNER #AU002238L
WITH TOBY CLEMENS #AU003592L
CONTACT TO SCHEDULE SHOWING: (570) 765-3306
Photo Gallery at AuctionZip.com • Auctioneer ID# 52236
*NO BUYER'S PREMIUM*
OWNERS & AUCTIONEERS NOT RESPONSIBLE FOR ACCIDENTS. ALL VERBAL INFORMATION DAY OF AUCTION TAKES PRECEDENCE OVER WRITTEN ADVERTISEMENT



COMPLETE AUCTIONEERING SERVICE
**PUBLIC AUCTION**
**Friday, September 11, 2026 @ 4 P.M. & Saturday, September 12, 2026 @ 9 A.M.**
***Selling Real Estate and Personal Property For the Estate of Charles (Bill) Reigle and the late Mae Reigle***
***3126 Paxtonville Road, Middleburg, PA***
**REAL ESTATE (To be sold @ 12:00 noon Saturday)**

**PARCEL 1**
The property is an 8.5 acre country setting. Located on the property is a 3 bedroom home, having large living room with Fireplace, spacious dining room, Kitchen ww-breakfast nook, full bath, one-car garage, screened patio, and full basement. The home has oil heat, central air, and back up wood stove. Located to the rear of the property are several older pole buildings as follows, 2- 60'x145', 45'x45'. 1 having shop and summer kitchen. A nice setting yet near town.

**PARCEL 2**
Located Just across the Paxtonville Road from parcel 1 is parcel 2. Parcel 2 is a 2.5 acre approved building lot. Complete with recent perc. Located on this parcel is an early large bank barn for storage, horses, or Barndominium. Don't miss this opportunity to buy this prime real estate. **Parcel 1 & 2 will be offered individually.**

Contact auctioneers for showing. NO BUYER'S PREMIUM
Terms: 10% down, balance in 45 days. Attorney: Ax/Runkel 570-837-0086

KENNETH E. HASSINGER
330 Hassinger Way
McClure, PA 17841
(570) 658-3536 : AU-001532-L
NAA Auctioneer
NEIL A. COURTNEY
3442 Heister Valley Road
Richfield, PA 17086
(570) 539-8791 : AU-002651-L
www.hassingercourtney.com



PUBLIC Auction
**Friday, August 21 @ 8:30 AM**
*Turn off Pleasant Grove Road onto Klingman Drive. Turn Right onto Hillbilly Lane to 265 Hillbilly Lane, Mifflinburg, Union Co, Pa*

**COLLECTIBLES & HH GOODS**
Signature Refrigerator; Whirlpool Upright Freezer; Hamilton Beach, American harvest & GE 18 qt Electric Roasters; Rival Electric Food Slicer; 60 qt SST Boiling Pot w/Basket; Turkey Fryer Stock Pot & Burner; Fry Pot w/Basket; 6 Gun Etched Glass Gun Cabinet; PA House Coffee Table; Oak TV Trays; Pine Chest of Drawers; Metal Lockers; Lighted Genessee Beer Sign; Cast Iron Griddle; Alum Folding Table; Coleman Ice Chests; RMEF Knife Set; Child's Wagon; Wdn Shutters; Milk Strainer; SST Milker; Brinkman Grill; Chicken Feeders & Waterers; Wdn Crates; Wapak #12 Cast Iron Skillet; French Fry Cutter; 6 qt Electric Ice Cream Freezer; Rainbow Sweeper; GE Electric Skillet; West Bend 42 Cup Coffee Maker; Royal Song Dinnerware; Power Pressure Cooker XL; Presto Salad Shooter; Sad Irons; American Harvest Jet Stream Oven; Cabelas Burger Press; Mr Buddy Heater; Duraflame Electric Fireplace; Dressmaker Console Sewing Machine; Singer 29-4 Uph. Sewing Machine; Beam Scales; Panther Electric Guitar & Harmony Model H510 Amplifier; The Bandit PS10 & Skipper 300 CB Base Stations; Leather Coats, Vest & Chaps; Enterprise Heater; Swimming Pool Ladder & Accessories; Corn Sheller and More.

**HUNTING & FISHING EQUIPMENT**
Ten Point Crossbow Açu-Draw w/Bushnell Trophy Scope; Golden Eagle & Other Compound Bows; Arrows; Camo Hunting Blind; Camo Jackets; Cabelas Camo Bag Chairs; Camp Stove; Large & XL Cabelas, Gander Mtn & Winchester Hunting Clothes; Archery Cube Target; Turkey Decoys; RCBS Case Master Gauging Tool; Tree Stands; Coleman Blackcat Heaters; Cabelas Size 10 Wader Boots; Plano Tackle Box; Minnow Bucket; Fishing Creels & Nets; Fishing Lures & Sinkers; Johnson Sea Horse Boat Motor; Camping Tents, Canopy, Porta Potty & Accessories; National Specialty Sausage Stuffer; Northern Ind. 10" Meat Bandsaw.

**JEWELRY & COINS (11:30)**
14k 7/8 CWT Diamond Ring & Wedding Band; Silver Dollars; Walking Liberty, Kennedy & Franklin Halves; Silver Quarters; Mercury Dimes; Indian Head Nickels & Foreign Coins.

**TOOLS**
Speedway Series Rotating Laser Measuring Kit; Coleman 5000-Watt Generator; Delta 10" Miter Saw; Century Welder; HDC: 4 Ton Hyd. Body Frame Repair Kit, Drill Press, Clamp Meter, Hammer Drill & Reciprocating Saws; Craftsman: Model 50190 MC/ATV Jack, Ind. Reciprocating Saw, Belt Sander, 18" Chainsaw & Laser Level; Power Craft Table Saw; Enco HD Metal Band Saw; TNT Torque Wrench; Air Compressor; Grizzly Model H7678 Staple & Nail Guns; HDC & Senco Staple Guns; Magnum Framing Nailer; Bosch Hammer Drill; B/D Skil Saw, Sander, Router, Sabre Saw & Drill; Drywall Hoist; Floor Jacks; Chain Binders; Pipe Clamps; SK Wrench Set & Ratchet; Bolt Cutters; Chisels & Punches; Pipe Wrenches; Allen Wrenches; Jack Stands; Vise Grips; Gear Pullers; 15 pc Router Bit Set; Tap/Die Set; Master Mechanic Oscillating Tool; Drill Bits; Grease Guns; Come-along; Reese Hitch; Drill Press Vise; Torin Black Jack Stool; Welding Rods; Pry Bars; 8' & 10' Werner Fiberglass Stepladders; 20' & 32' Alum Ext Ladder; Buck Saw; 22' I Beam; Caged Plastic Water Tank; 250-gal Diesel Fuel Tank on Skids; 20# & 100# Propane Tanks; Misc Lumber; Organizers; Speedway Bench Grinder; Chain Hoist; Refrigerator Cart; Chain Link Fence; Wdn Deck Posts; 12'X12' Wooden Chicken Shed; Metal Wire Corn Crib Type Chicken House.

**BOATS, DOZER, MOTORCYCLE & TRAILERS (NOON)**
1971 Galaxy 17' Boat with Trailer; 1971 Quachita 14' Boat w/Trailer, Johnson Seahorse & Trolling Motors; Case 1000 Seres E Dozer; 1981 Yamaha Exciter 185 Motorcycle w/6,477 miles; Pacemaker & Delcraft Utility Trailers.

**Deb Klingman, Owner**
***"the Late John Klingman"***

HESS'S AUCTIONEERING
Auctioneers: Lori Hess Lauver, AU-002854-L
570-966-2512 & Daniel King, AA-0019500-L
auctionzip.com ID# 2399 or
GoToAuctions.com ID# 4215


# Embankment and Base Repair Project on 11th Avenue in Monroe Township

Montoursville, PA – Drivers are advised that starting next week, a portion of 11th Avenue (Route 1019) will be closed in Monroe Township, Snyder County, for an embankment and base repair project. Between Monday, August 10 and Wednesday, August 19, 11th Avenue will be closed between Park Road (Route 1017) and Weatherfield Drive, while the contractor, Trumbull Corporation, completes embankment repairs. This work includes excavation and the installation of rock baskets layered with geotextile to stabilize the embankment, along with additional base repairs. A detour using Route 11, Susquehanna Trail, and Park Road will be in place for the duration of the project.

Work on this project is part of the third contract for the Southern Section of the Central Susquehanna Valley Transportation (CSVT) project. The prime contractor for this $186.4 million project is a Joint Venture between Trumbull Corporation and Golden Triangle Construction. Work includes paving of the CSVT mainline, the Route 61 Connector, and various interchange ramps, as well as drainage structure, guide rail, traffic signals, highway lighting, and overhead sign structures. Additional work to be completed includes:

- Adjustments of existing local roads and property access along Route 522 and Routes 11/15 to accommodate the CSVT's southern interchange,
- Construction of a noise wall along the CSVT southbound lanes near South Old Trail,
- Replacement of the existing bridge carrying Route 61 over existing Routes 11/15,
- Completion of the Cortland Drive Connector between the Weatherfield, and Orchard Hills neighborhoods in Shamokin Dam, and
- Reconnection of County Line Road (Route 1022) between Park Road (Route 1017) and Route 15.

The Southern Section mainline is anticipated to be opened to traffic in 2027 and the Route 61 Connector is anticipated to be open to traffic in 2028. For more information on the CSVT, visit www.csvt.com.


**CHECK OUT OUR WEBSITE**
WWW.THESNYDERCOUNTYTIMES.COM



*REAL ESTATE*
**PUBLIC AUCTION**
**SATURDAY SEPTEMBER 12, 2026 @11:00AM**
AUCTIONEERS KLINE WAITE "New or Old, Consider it SOLD!"

Located Approx. 11 Miles West of Mifflinburg Pa. (near Harleton), From Mifflinburg travel West on Route 45 for 8 miles, turn left onto Fairground Rd (at Boomerangs Bar/Grill), travel ½ mile, at stop sign turn left onto Rt. 235 South. Follow Rt. 235 South for 2-miles (go past the West End Fire Co., cross bridge), then take a sharp right onto Lamey Rd. Travel ¾ mile to auction site on the left (at #459 Lamey Road Harleton).

**Real Estate**
Located on a large lot, with frontage along one of the best Trout Streams in Central Pa. (along the Penns Creek) is an Immaculate ranch style home that has just been totally renovated, and remodeled. The home has a large open concept living room/dining room/kitchen area (with new high-quality Wood-Mode Custom Cabinetry). A full-size bathroom (w/ new fixtures to include a new vanity, walk in shower and Commode), a large family room/entertainment area (w/tile flooring, a large open bar, and a stone wall w/ a Kodiak wood burner insert). The home has 3 bedrooms (one being a large master), and a large attached 2-car garage w/workshop area. This home has been meticulously remodeled with many modern extras to include: A large 2nd floor bonus room (could be used as a bunk room), a newly installed metal roof, 200amp electric service, new hot water heater, new mini splits throughout, new vinyl plank flooring throughout, a new Mana Bloc pex plumbing system, all freshly painted walls, drywalled and insulated garage, new floor joist w/new insulated subfloors, laundry hookup in bathroom closet, and more. The property boasts a large back yard with a 32ft.x 24ft.metal building (w/overhead door, cement floor, and electric), a15ft. x 15ft. cemented area w/roof, a cement patio area off the back door and the most impressive area is approx. 100 ft wide yard frontage bordering the Penns Creek. This Property will have you relaxing with your favorite beverage watching the tranquil creek flow by, or star gazing at night in your large back yard bordered by trees to the rear. Properties along Lamey Rd. seldom come up for sale to the public, many of these homes and cabins remain in the same families for generations. Don't pass up this once in a lifetime opportunity to own this maintenance free, valuable piece of real estate. To set up your private showing call 570-898-5982 or 570-490-8139. Any tests may be done on property at prospective buyer's expense prior to auction date. Terms are $20,000 down w/ balance in 60 days. Taxes are approx. $1,800 per year. **"No Buyer's Premium" Go to Auctionzip.com ID#3834 for Photos and full details**

**AUCTIONEERING SERVICES BY:**
**Tim L Kline AU-002998-L**
Middleburg PA. 570-541-1546
**Jeremy Waite AU-005918-L**



*REAL ESTATE*
**PUBLIC AUCTION**
**SATURDAY SEPTEMBER 19, 2026 @11:00AM**
AUCTIONEERS KLINE WAITE "New or Old, Consider it SOLD!"

Located at #2972 Red Bank Road Middleburg Pa. From Middleburg travel approx. 5 miles on route 104 South, turn left onto Red Bank Road (just before Lauver's Trucking), travel 1 mile to auction site on the left. From Selinsgrove travel approx. 7 miles on route 35, Turn right onto Greenville Road, travel 1 mile, turn left onto Red Bank Road, Travel 1 mile to auction site on the right (at #2972 Red Bank Road Middleburg, Pa.).

**3.3 Acre Country Estate**
Located on Approximately 3.3 Acres is situated a 2-story home. The first floor contains a large double size living room/family room, an open concept kitchen/dining room (w/sliding glass door leading to a spacious back yard), A half bathroom, and a den (or use as a 4th bedroom). Located on the second floor are 3 bedrooms (one being a large master bedroom), a large full-size bathroom, a laundry room, and a cedar lined hall closet. The home has a fully cemented basement w/ two separate rooms and has a large attached 2-car garage w/workshop area and a second story in garage for storage. Located on the property is a newly built 24ft x 38ft metal building w/2 overhead garage doors and fully cemented floor. The home boasts many extras to include Rustic white oak flooring on the first floor and rustic hickory flooring on the 2nd floor (with tile flooring in the bathrooms and laundry room), ceiling fans throughout, pellet stove in family room, and Wood-Mode Kitchen cabinetry. The home is located among the rolling hills of Snyder County, with unbelievable views of the countryside along a small country road. The property has a large open lawn area with woodland to the north and west side of the property (owner says many buck harvested from tree stands on rear of property). The property has some large, mature trees and has its own well and septic. To see this beautiful piece of Real Estate with endless views, on your own private, oasis call 570-600-3630. Located in the Selinsgrove School District, taxes are approx. $2,000 per year. Any tests may be done on property at prospective buyer's expense prior to auction date. Terms are $20,000 down with balance in 60 days. **Go to auctionzip.ID#3834 for more photos and details.**

**Owner: Timothy S. Kline**

**AUCTIONEERING SERVICES BY:**
**Tim L Kline AU-002998-L**
Middleburg PA. 570-541-1546
**Jeremy Waite AU-005918-L**


# Reconstruction Project Begins on Airport Road in Monroe Township

Drivers are advised that starting next week, a portion of Airport Road (T-469) will be closed in Monroe Township, Snyder County, for a reconstruction project. Between Monday, August 10 and Friday, August 28, Airport Road will be closed between North Susquehanna Trail (Route 522) and South Old Trails (T-463), while the contractor, Trumbull Corporation, completes a full depth reconstruction of the roadway. Work includes removal of the existing road layers, installation of new base, paving, and line painting. Additional work includes drainage upgrades and construction of new curbs. A detour using North Susquehanna Trail and Washington Avenue (T-494) will be in place for the duration of the project. Drivers should be alert, expect delays in travel, and drive with caution.

Work on this project is part of the third contract for the Southern Section of the Central Susquehanna Valley Transportation (CSVT) project. The prime contractor for this $186.4 million project is a Joint Venture between Trumbull Corporation and Golden Triangle Construction. Work includes paving of the CSVT mainline, the Route 61 Connector, and various interchange ramps, as well as drainage structure, guide rail, traffic signals, highway lighting, and overhead sign structures. Additional work to be completed includes:

- Adjustments of existing local roads and property access along Route 522 and Routes 11/15 to accommodate the CSVT's southern interchange,
- Construction of a noise wall along the CSVT southbound lanes near South Old Trail,
- Replacement of the existing bridge carrying Route 61 over existing Routes 11/15,
- Completion of the Cortland Drive Connector between the Weatherfield, and Orchard Hills neighborhoods in Shamokin Dam, and
- Reconnection of County Line Road (Route 1022) between Park Road (Route 1017) and Route 15.

The Southern Section mainline is anticipated to be opened to traffic in 2027 and the Route 61 Connector is anticipated to be open to traffic in 2028. For more information on the CSVT, visit www.csvt.com.


PUBLIC Auction
**Friday, August 28 @ 8 AM & Saturday, August 29 @ 8 AM**
*In Beavertown, Turn off SR 522 onto Gross Rd. to 604-606 Gross Rd, Beavertown, Snyder County, Pa*

**2 BEAVERTOWN HOMES SELLING SATURDAY @ 2 PM**
**604 Gross Road:** 3 Bedroom 2 Story Vinyl Sided Home on 0.9th of an Acre & **606 Gross Road:** 3 Bedroom Brick True Mid-Century Design Home Nestled on a Desirable 1 Acre Lot.

**Friday, August 28th**

**ANTIQUES, COLLECTIBLES & HH GOODS**
4 pc. Wicker Patio Set; 5' Pine Church Pew; Dropseat School Desks; 4 Plank Bottom Chairs; Rockers; Farrier's Box; Oak Wash Stand; Gold Framed Mirrors; Oak Pressed Back Childs Rockers; Oak Cane, Boston Seat & Plank Bottom Rockers; Cradle; Plant Stands & Stool; Round Ped. Table; Rope Bed; Porcelain Top Table; Pine Settee; Wood Box; Wool Winder; Spinning Wheel; Oak Trestle Table; Foot Locker; New Hutch Table; 4 pc Wire Back Parlor Table & Chairs; Child's Painted Rocker; Metal Childs Stove & Refrigerator; Kero Sun Radiant36 Floor Model Heater; Pride Jazzy EVO 613Li Power Chair; Copper Boiler; Brass & Copper Items; SST Cookware; Early Kitchen Utensils; Barn Lantern; Small German Wdn Houses; Counter Jars; Shaft Bells; Bowen Agency Cutlery & Serving Set; Noritake Ansonia Dinnerware; Sandwich Glass Luncheon Set; Colored Cut to Clear Stemware; Crackel & Opalescent Glass; Fiesta Tea Pot; Blue Delphite; Decorative Bottles; Czechoslovakian Canister & Cruet Set; Cookie Jars; New Berlin Cookie Cutters; Braided Rugs; Irving's Punched Tin Lighting; Electric Train Set; Green Depression; Hats; Sears& JC Penney Catalogs; Byers Choice Figurines; Plastic Planters Peanut Containers; Chalkware Animals; Frames & Mirrors; Table Lamps; School Bell; Table Linens; Child's Glass Tea Sets; Eggnog Bowl & Cups; Still Banks; Granite Ware; 5 gal Cream Can; Beer Adv & Trays; Teaberry Gum Stand; Colored Candle Sticks; Baskets; Blue Liberty China; Pressed Glass; Christmas Door Bells; Asst. Black Glass;Corning Dishes; Fenton Bicentennial Plates; Flash Glass Lusters; 100 Silhouettes; Local Cookbooks; Kerosene Lamps; Hess Trucks;15 Cent Comics; Board Games; Towels & Bedding; Knotted Comforters; Baby & Childs Clothing; High Button Shoes; Dolls & Stuffed Animals; Clay Marbles; A Large Volume of Clear Glass; 100+ pcs of Candlewick; Ruby Viking Glass; Emerald Glassware; Compotes & Cake Stands; Contemporary Jadeite; Colored Moon & Star; Princess House Items; Blue, Green & Pink Depression; Finger & Pedestal Lamps; Wattware; White Pfaltzgraff; Shirley Temple Cup, Creamer & Bowl; Milk Glass; Cobalt Glassware; Holiday Glassware; and a Large Variety of Box Lots! **Local Books**:5 Vol. Set Snyder Co Historical Society; 2 Vol. Set 1886 Susquehanna & Juniata Valleys; 1948 History of Snyder Co; 1877 Annals of Buffalo Valley; 1940 Jone's Juniata Valley; 1919-20 Snyder Co Annals; 1979 Juniata Co; 1897 Juniata Co Comm. Encyclopedia, No Cover; 2 Large English Bibles; 1877 Atlas of Juniata Co; 1948 The Story of Snyder Co Autographed by Dunkelberger; 1898 Central Penn Biographical Record; 1949-95 Legend Yearbooks; Country Chairs of Central PA; Snyder, Juniata Perry & Mifflin Co Atlas Reprints; A Selection of Local Town & Valley History Booklets by the Lot.**Penn State Memorabilia**:70's Football Bank Button Sets by Season; Picnic Basket; Pennants; Match Box Truck; Pom Poms; Posters; Pictures; Foot Stool; Die Cast Trucks & Banks; Mugs & Glasses; Bobble Heads; Cookie Jar; Cat's Meow; Tray; Barbies; Travel & Coffee Cups; Decanters & Towels. **Husqvarna Riding Mower & Tools**:Husqvarna YTA 18542 Riding Mower; Central Benchtop Drill Press; Scaffolding; 20' Alum Ext Ladder; Homemade Log Splitter; Runner Sleds; Tool Box; Wilton Vise; Socket Sets; B&D Workmate, Belt Sander, Router, Drill & Bit Set; Craftsman Palm Sander & Soldering Gun; Wagner Power Painter; Flare Nut Wrenches; Vise Grips; Pry Bars; Pipe Clamps; Wheelbarrow; Lawn & Garden Tools.

**Saturday, August 29th**

**ANTIQUES, COLLECTIBLES & HH GOODS**
Whirlpool 22 cu Side by Side Refrigerator, Stove, Portable Dishwasher, Washer & Dryer; Early GE Refrigerator; 2 Freezers; 9 pc PA House Gate Leg Table w/ Boards& Chairs; 2 pc PA House Hutch; PA House Corner Cupboard & Drop Front Desk; 4 pc Pa House Bedroom Suite; 7 pc Mid-Century Tri-Bold Furniture Bedroom Suite; Oak High Chest w/Mirror; Oak Washstand; Oak Dresser w/Mirror; Marble Top Dresser; Drop Front Sec. Bookcase; 7 pc Dinette Set; Small Pine Chest of Drawers; Small Oak Ice Box; 2 pc Corner Cupboard; Jelly Cupboard; Modern Pine Multi-Drawer Cupboard; Victorian Rockers; Wash Stands; Large Dovetailed Cradle; Folding High Chair; Oak Wall Phone; Mantle & Cuckoo Clocks; Edison Disc Phonograph; 5 pc. Painted Dippery Fiddle Back Plank Bottom Chairs; Lightning Scooter; 100+ Silhouettes; Pepsi-Cola 5 cents Syrup Barrel; Store Jars; Early Scales w/Tray & Weights; Large Brass Gauge; Brass Picture Frames; Bracket Lamps; Tin & Graniteware Kitchenware Items; Butcher Forks & Ladles; Wall Mounted Coffee Grinder; Frames;RR Crossing Sign; PRR Lanterns; Miners Safety Lamp; Early Canteen; Early License Plates 1915-17, 26-27; Large Assortment of Early Christmas Decorations; Character Glasses; Marbles; Robin Hood & Davey Crocket Bowls; Collection of 40 Wallace Nutting Prints; Service of 6 Sterling Silverware; 1930 Pixie Figure Milk Pitcher; Soda Fountain Straw Holder; Egg Scale; Granite Coffee Pot & Berry Pails; Grain Painted Wdn Bucket; Corning Ware; Selection of Pyrex Dishes; Pyrex Measurers; Dep. Mixing Bowls; Cake Stands; White Dep. Glass; Opalecant Glass; Glass Slippers; Colored Glass Shakers, Goblets, Vases & Candle Sticks; Art Glass; Jadeite Fire King Mugs; Large Selection of Lefton Green & White Holly; Carnival Glass; Jardinières; Pink Depression; Painted Dep Dinnerware; Victorian Blue Water Set; David Armstrong& Shoemaker Prints; "Lake Scene" Reverse Painted Lamp; Gone with the Wind Lamps in Blue, White & Pink; Fairy Lamps; Selection of Costume Jewelry; Some 70's Clothing; Sewing Roosters; Large Collection of Roosters & Roses; Victorian Photo Album; Willow Tree Figures; 1929 & 31 Lanthorn Yearbooks; National Biscuit Co Glass Lid; Local Advertising:George F. Norman, McCormick Deering Oil Can, Beavertown; 5-gal Honey Can, W.P. Haines Bottles, Beaver Springs;Framed Shirey Diary Calendar Picture & Cap;Dr C.K. Young & Son Bottle, McClure; Swanger's Pharmacy Bottle, Mdbg; C.W. Straub, MD, Bottle, Mdbg; Beavertown Bottling Co Soda Bottle; Rolling Green, Beaver Springs, Beavertown & Other Postcards; Middleswarth Chips Can, Beavertown; Beaver Fair Stoneware; Millmont POS of A Band Picture; A.M. Dipple Jug & J.H. Dipple Crock; Cast Iron Skillets: Griswold #3,4,5,6 Nickel Plate, 7 8 Nickel Plate,9; Wagnor #10,11 Nickel Plate; Wapak #12; Griddle with gate Marks; Unmarked 2" Deep Pan; Round Griddle; Early Waffle Iron; Kettles; Mini Cast Stoves;Toys:Childs Piano & Typewriter; Pressed Steel Trucks; Marx Dozer; Tin Melody Player; Fisher Price Toys; Composition Dolls; Marx Roadside Rest; Dresser Set in Box; Little Red Hen in Box; Glass Easter Eggs; Child's Plates, Jack-O-Lantern Candy Holder & Wdn Wheelbarrow& a Large Variety of Box Lots!**Coins:**1915 - 2 ½ Dollar Gold Indian; $10- & $50-Dollar Gold Certificates; Large 1 Dollar Silver Certificate; $2, $5. & $10 Red Seal Note; $1. Red Seal Notes with Low Serial #; $2. Bicentennial Notes with Beavertown Post Office Stamp; 41 Washington Quarters;1909 Lincoln Cents, 56 Buffalo Nickles, Steel & Wheat Pennies;72 Mercury Dimes, 15 Indian Head, 8 Barber Dimes, 15 Standing Liberty, 10 Franklin Halves, 4 Peace Dollars, 22 Morgan Dollars, Complete from 46-64 Roosevelt Dimes; Complete Walking Liberty Half Dollars; Jefferson Nickels to 70's Plus Others & More

**Joe F. & Patricia L. Norman Trust**
**Attorney:** Scheib Law Firm, 570-523-3200

HESS'S AUCTIONEERING
Auctioneers: Lori Hess Lauver, AU-002854-L
570-966-2512 • & Daniel King, AA-019500-L
Complete Listing & Photos Available
auctionzip.com ID# 2399 or GoToAuctions.com ID# 4215

# Legals & Classifieds

**LEGALS**

---

**LETTERS TESTAMENTARY**

Estate of Gregory E. Felker a/k/a Gregory Eugene Felker, late of Franklin Township, Snyder County, PA, deceased. Letters Testamentary on the above estate have been granted to the undersigned. All persons indebted to the estate are requested to make payment, and those having claims to present them without delay to:

Chad E. Leitzel,
Executor
c/o AXRUNKLE, P.C.
14 South Main Street
Middleburg, PA 17842

---

**ESTATE NOTICE**

Estate of **RICHARD L. KUSTER A/K/A/ RICHARD LEE KUSTER,** late of Penn Township, Snyder County, Commonwealth of Pennsylvania.

LETTERS TESTAMENTARY on the above estate having been granted to the undersigned, all persons indebted to the estate are requested to make payment, and those having claims to present the same without delay, to:

Joshua R. Kuster and
Emily J. McFern,
Executors
c/o Matthew A. Slivinski, Esq.
111 N. High Street,
Suite One
Selinsgrove, PA 17870

---

**LETTERS TESTAMENTARY**

Estate of Hilma M. Rigel a/k/a Hilma Markel Rigel, late of Beavertown Borough, Snyder County, PA, deceased. Letters Testamentary on the above estate have been granted to the undersigned. All persons indebted to the estate are requested to make payment, and those having claims to present them without delay to:

Linda R. Cole,
Co-Executor
Thomas S. Rigel,
Co-Executor
c/o AXRUNKLE, P.C.
14 South Main Street
Middleburg, PA 17842

---

**PERSONAL REPRESENTATIVE NOTICE**

**IN RE:**
**ESTATE OF ORVILLE L. SPANGLER A/K/A/ ORVILLE LARUE SPANGLER, SR., DECEASED**

Letters Testamentary on the Estate of the decedent, who died a resident of Jackson Township, Snyder County, Pennsylvania, have been granted by the Register of Wills of that county to the undersigned. Personal Representative.

All persons indebted to the estate, and all person who have claims against it, are requested to make payment and present claims promptly to the named Personal Representative or her attorney.

Rebecca A. Beaver
9137 Route 204
Winfield, PA 17889
PERSONAL REPRESENTATIVE

Sara M. Hudock, J.D.
The Hudock Law Firm
269 Chestnut Street
Mifflinburg, PA 17844
ATTORNEY

---

**SHERIFF SALE**
Friday, September 11, 2026
AT 1:00 P.M., EST
In The Office of the Snyder County Sheriff
**REAL ESTATE**

By virtue of a Writ of Execution issued out of the Court of Common Pleas of Snyder County, Pennsylvania, to Mortgage Foreclosure No. CV-115-2026: Deutsche Bank National Trust Company, as Trustee for New Century Home Equity Loan Trust, Series 2005-B, Asset Backed Pass-through Certificates v. Michele L. Hauck a/k/a Michele Hauck.

ALL that certain lot of land situate in the Village of Kratzerville, Township of Jackson, County of Snyder and Commonwealth of Pennsylvania, more particularly bounded and described as follows:

BEGINNING at a stone; thence South along land now or formerly of Jefferson Dauberman, one hundred seventy (170) feet to S.R. 204; thence West along S.R. 204, sixty-five (65) feet; thence North along land now or formerly of Henry F. Kline, one hundred seventy (170) feet to a stone; thence East along land now or formerly of same, sixty-five (65) feet to the place of beginning. Containing Eleven Thousand Fifty (11,050) Square Feet, strict measure, upon which is erected a two-story frame dwelling. (TM-J-1-46)

BEING the same premises which Frona E. Bingaman, widow, by Anna F. Suddath, her attorney in fact, by Deed dated 06/30/1999 and recorded 07/01/1999, in the Office of the Recorder of Deeds in and for the County of Snyder, in Deed Book 445, Page 127, granted and conveyed unto Michele L. Hauck single person and Teresa A. Hauck married person as joint tenants with the right of survivorship and not as tenants in common.

AND the said Teresa A. Hauck has departed this life on or about 09/21/2022, thereby vesting title of the mortgaged premises unto Michele L. Hauck A/K/A Michele Hauck, in fee.

Tax Parcel: 08-01-046

Premises Being: 4406 Route 204, Selinsgrove, PA 17870, a/k/a RR 1 Box 258, Selinsgrove, PA 17870

**CONDITIONS OF SALE**

The real property will be sold subject to the following conditions of sale; twenty percent (20%) of the higher sum bid struck off shall be deposited in each case with the Sheriff by the highest bidder when his bid is registered, provided that in no case shall less than One Thousand Dollars ($1,000.00) be deposited and that in each case the deposit shall be sufficient to cover the Sheriff's costs; otherwise upon failure or refusal to make such deposit, the bidder shall lose all benefits of his bid and the property may be immediately put up again and sold unless a deposit of the required bid made by a second bidder willing to take the property at the highest bid price. The balance shall be paid on or before *October 1, 2026*. The sale is also subject to Pennsylvania Transfer Tax, plus County Poundage.

Notice is hereby given all claimants and parties in interest that the Sheriff will for all sales where filing of schedule of distribution is required, file the said schedule of distribution not later than thirty (30) days after the sale, in his office, where the same will be available for inspection and that distribution will be made in accordance with the schedule, unless exceptions are filed thereto within twenty (20) days thereafter.

BROCK & SCOTT, PLLC
ATTORNEY FOR PLAINTIFF

JOHN A. ZECHMAN,
SHERIFF
OF SNYDER COUNTY

---

**SHERIFF SALE**
Friday, September 11, 2026
AT 1:00 P.M., EST
In The Office of the Snyder County Sheriff
**REAL ESTATE**


## PUBLIC COIN AUCTION

**Saturday**
**August 22, 2026**
**@9:00am**

AUCTIONEERS
Kline Waite
"New or Old, Consider it SOLD!"

Located in the Village of Kreamer PA. Turn off Route 522 at the East end of Kreamer (midway between Selinsgrove and Middleburg) onto Manor Drive, to be held at the Kreamer Fire Hall (37 Manor Drive Middleburg).

**U.S. Gold Coins-U.S. Silver Coins-U.S. Currency**

**Gold Coins to include: 1910 Indian Head Five-Dollar Gold pc.; 1915 Indian Head 2 ½ Dollar Gold pc.; 1929 Indian Head 2 ½ Dollar Gold pc.; 1854 Three-Dollar Gold pc.; 1903 AU McKinley Louisiana Purchase Commemorative One Dollar Gold pc.; 100+ Silver Dollars; (5) 10oz. Silver Bars; silver Half Dollars; 100's of Silver Washington Quarters**; 100's of Buffalo Nickels; 100's of Silver Wartime Nickels; U.S. Mint Sets; 100's of U.S. Proof Sets; U.S. Silver Proof Sets; **U.S. Currency to include; 1922 Large Ten Dollar Gold cert**.; 1923 Large One Dollar Silver Certs. w/Blue Seal; 1914 Large Five Dollar Bills w/Blue Seal; 1928 Twenty Dollar Gold Cert.; 1934 One Hundred Dollar Bill; and other Coins of interest. **To See Photos and Cataloged List go to Auctionzip.com, ID # 3834**

Terms: Cash or Pa. Check. ID needed For Bidder #. First time attendees Cash only; Doors open at 7:30am

***Food stand Provided "No Buyers Premium".*** **To consign your coins in an upcoming coin auction, call 570-541-1546**

**AUCTIONEERING SERVICES BY:**
**Tim L Kline AU-002998-L**
Middleburg PA. 570-541-1546
**Jeremy Waite AU-005918-L**



## PUBLIC Auction

**Saturday, September 26 @ 8 AM**

*Turn off SR 45 Old Turnpike Road onto Pleasant Grove Road to 3900 Pleasant Grove Road, Mifflinburg, Lewis Twp, Union County, Pa*

**Country Home on 1 Acre**

**Selling @ 1 PM** 4 Bedroom Vinyl Sided Brick Front Bi-Level Home. Eat-In Kitchen/Dining Room. Step onto your Wooden Deck from your Dining Room toEnjoy Morning Coffee in your Idyllic Tranquil Country Setting.Living Room w/Bay Window to Enjoy Plenty of Natural Light & Views of the Country Side. Bath. Sizeable Bedrooms. Ground Level Entrance into the Finished Basement consisting of aFamily Room or Home Office,Bedroom, Laundry&Storage Rooms. An Oversized Backyard for Outdoor Activities, Gardening or Relaxing.Front Porch. Attached Carport. 200 Amp Service w/Generator; New Heat/Air Mini Split; Electric & Propane Heat; Well; Septic; 2021 Roof.2 Car Detached Garage; 12'X14' Utility Shed; Outbuildings; Homemade Scott Dog Kennels. Taxes: $ $1,809.00. **To Schedule a Showing Call 570-898-1978. Terms:** $10,000. down, balance within 60 days. No Buyers Premium.**Selling After the Real Estate: 2025 Comfort Bilt HP22 Pellet Stove, like new.**

**Also Selling Vehicles, Guns, Tools, Collectibles, H/H Goods**
**Estate of Gardner M. Stoker, III**

**Attorney:** Aikey Law Office, 570-716-0710

HESS'S AUCTIONEERING
Auctioneers: Lori Hess Lauver, AU-002854-L
570-966-2512 & Daniel King, AA-0019500-L
auctionzip.com ID# 2399 or
GoToAuctions.com ID# 4215



## PUBLIC Auction

**Thursday, September 10 @ 9:30 AM**

*3374 County Line Road, Winfield, Union Twp., Union County., Pa.*

**Country Home**

**Selling @ 12 PM:** 3 Bedroom Ranch Home Situated in the Country. Eat-In Kitchen. An Inviting Southern Exposure Spacious Living Room w/a Bay Window. 2 Full Baths. Laundry Closet. 3 Season Rear Room w/Plenty of Windows to Highlight the Seamless Flow of the Natural Light. Sizeable Backyard to Embrace Relaxation & Unforgettable Memories w/Friends & Family. Bonus Roof Rear Patio. Step Outside to a Chain Linked Fenced in Backyard which is Perfect for Children, Pets, Outdoor Activities or Gardening. Capacious Basement Family Room w/Bar Area & Kitchenette. Plenty of Built in Storage Cabinets. Carpet Throughout. Attached 2 Car Garage & Workshop Area. Macadam Driveway. Winco House Generator. 2025 New Roof. Well & Standard Septic. Propane Hot Air Heat. Elect. Air/Heat Pump. Baseboard Electric Heat. Whether You're Looking for a Place to Call Home or a Great Investment Opportunity, This Property offers Excellent Potential. Don't Miss Your Chance to Make this Charming Home Your Own. Taxes: $2,585.14. Lewisburg School District. **To Schedule a Showing Call 570-966-2512**. **Terms:** $10,000. down, balance within 60 days. No Buyers Premium. Prospective Buyers May Conduct Various Property Testing's Prior to Sale Day.

**Also Selling Personal Property**
**William & Regina Lewis, Owners**

**Attorney:** Melissa Lobos, 570-966-1009

HESS'S AUCTIONEERING
Auctioneers: Lori Hess Lauver, AU-002854-L
570-966-2512 & Daniel King, AA-0019500-L
auctionzip.com ID# 2399 or
GoToAuctions.com ID# 4215

# Legals & Classifieds

By virtue of a Writ of Execution issued out of the Court of Common Pleas of Snyder County, Pennsylvania, Mortgage Foreclosure Action filed to No. CV-445-2025: Carrington Mortgage Services, LLC v. Pauline Lower, in her capacity as heir of Paul E. Cook.; Crystal Snook, in her capacity as heir of Paul E. Cook; Donna Cook, in her capacity as heir of Paul E. Cook; Carol Cook a/k/a Carrie Cook, in her capacity as heir of Paul E. Cook; Tammy Cook, in her capacity as heir of Paul E. Cook; Unknown heirs, successors, assigns and all persons, firms or associations claiming right, title or interest from or under Paul E. Cook.

ALL THAT certain piece or parcel of land situated in Jackson Township, Snyder County, Pennsylvania, bounded on the Northwest by lands now or formerly of Lee Trewitz; on the Northeast by a State Road and the remaining two sides by lands now or formerly of C. A. Trewitz, more particularly described as follows; to wit:

BEGINNING at a point in center of State Highway said point being 19.20 feet from an iron pipe along edge of road; thence South Sixty-eight degrees ten minutes West (S. 68° 10' W.), 264.80 feet to an 18" wild cherry tree; thence South two degrees 02 minutes East (S. 2° 021 E.), 264.90 feet to an iron pin; thence South sixty-three degrees fifty-nine minutes West (S. 63° 59' W.), 277.10 feet to an iron pipe; thence South twelve degrees forty-seven minutes East (S. 12° 47' E.), 120.20 feet to a 30" cherry; thence North 74 degrees thirty-eight minutes East (N. 74" 38' E.), 582.60 feet to centerline of State Highway aforesaid; thence North twelve degrees fifty-seven minutes West (N. 12° 57' W.), 459,60 feet along center of State Road to a point, the place of beginning. Containing Three and Eighty-Eight Hundredths (3.88) Acres, more or less, upon which is erected a one and one-half story concrete block dwelling house.

EXCEPTING THEREFROM that portion of land conveyed by Paul E. Cook, unmarried person, to John C. Lower and Pauline M. Lower, husband and wife, as tenants by the entireties by deed recorded May 4, 1994 in Snyder County Record Book 332, Page 902.

It is also noted that there is a manufactured home situate on the property built in 2002 with serial number PFS739128 and PFS739127.

BEING municipally known and numbered as 4059 Smalsh Barrick Rd., Winfield, PA 17889

PIN 08-07-023

BEING the same premises that Paul E. Cook, single, and Carol A. Cook, single, formerly husband and wife, by their deed dated September 17, 1988 and recorded January 10, 1989 to Snyder County Record Book 236, Page 946, granted and conveyed unto Paul E. Cook. The said Paul E. Cook having departed this life on March 8, 2025.

**CONDITIONS OF SALE**

The real property will be sold subject to the following conditions of sale; twenty percent (20%) of the higher sum bid struck off shall be deposited in each case with the Sheriff by the highest bidder when his bid is registered, provided that in no case shall less than One Thousand Dollars ($1,000.00) be deposited and that in each case the deposit shall be sufficient to cover the Sheriff's costs; otherwise upon failure or refusal to make such deposit, the bidder shall lose all benefits of his bid and the property may be immediately put up again and sold unless a deposit of the required bid made by a second bidder willing to take the property at the highest bid price. The balance shall be paid on or before *October 1, 2026*. The sale is also subject to Pennsylvania Transfer Tax, plus County Poundage.

Notice is hereby given all claimants and parties in interest that the Sheriff will for all sales where filing of schedule of distribution is required, file the said schedule of distribution not later than thirty (30) days after the sale, in his office, where the same will be available for inspection and that distribution will be made in accordance with the schedule, unless exceptions are filed thereto within twenty (20) days thereafter.

ROBERTSON, ANSCHUTZ, SCHNEID, CRANE & PARTNERS, PLLC
ATTORNEY FOR PLAINTIFF

JOHN A. ZECHMAN, SHERIFF
OF SNYDER COUNTY

---

**SHERIFF SALE**
Friday, September 11, 2026
AT 1:00 P.M., EST
In The Office of the Snyder County Sheriff
**REAL ESTATE**

By virtue of a Writ of Execution issued out of the Court of Common Pleas of Snyder County, Pennsylvania, to Nos. ML-70-2023, ML-29-2024 and ML-35-2025: Middleburg Municipal Authority vs. Myron E. Heeter, deceased and Joshua Heeter and Tammy Tadel, heirs.

ALL that certain tract of land situate in the Borough of Middleburg, Snyder County, Pennsylvania, more particularly bounded and described as follows:

Situate on N. Main Street in said Borough and bounded on the North by lot now or formerly of Edward J. Miller; on the East by an Alley; on the South by lot now or formerly of Mary A. Stull; and on the West by N. Main Street; Being thirty (30) feet in width on N. Main Street and of that width a depth of one hundred fifty-five (155) feet, more or less, to an alley. On which is erected a single-family two-story dwelling house and minor outbuildings.

BEING the same premises which Kenneth M. Conrad, single man, by his deed dated December 3, 1993, recorded December 3, 1993, in Record Book 324, page 918, granted and conveyed unto Myron E. Heeter, single man.

PARCEL NUMBER: 10-01-213.

Municipally known and numbered as: 124 North Market Street, Middleburg, PA 17842

**CONDITIONS OF SALE**

The real property will be sold subject to the following conditions of sale; twenty percent (20%) of the higher sum bid struck off shall be deposited in each case with the Sheriff by the highest bidder when his bid is registered, provided that in no case shall less than One Thousand Dollars ($1,000.00) be deposited and that in each case the deposit shall be sufficient to cover the Sheriff's costs; otherwise upon failure or refusal to make such deposit, the bidder shall lose all benefits of his bid and the property may be immediately put up again and sold unless a deposit of the required bid made by a second bidder willing to take the property at the highest bid price. The balance shall be paid on or before *October 1, 2026*. The sale is also subject to Pennsylvania Transfer Tax, plus County Poundage.

Notice is hereby given all claimants and parties in interest that the Sheriff will for all sales where filing of schedule of distribution is required, file the said schedule of distribution not later than thirty (30) days after the sale, in his office, where the same will be available for inspection and that distribution will be made in accordance with the schedule, unless exceptions are filed thereto within twenty (20) days thereafter.

SLIVINSKI LAW OFFICES, LLC
ATTORNEY FOR PLAINTIFF

JOHN A. ZECHMAN, SHERIFF
OF SNYDER COUNTY

## SHAMOKIN DAM BOROUGH

**Summary Financial Report**
**Modified Cash Basis**

**CONCISE STATEMENT OF NET POSITION-COMBINED FUNDS**
**December 31, 2025**

| | |
|---|---|
| **ASSETS** | |
| Cash and Certificate of Deposit and Investments | $5,672,048 |
| Other Current Assets | - |
| Capital Assets, Net | 4,141,514 |
| Total Assets | 9,813,562 |
| **LIABILITIES AND NET POSITION** | |
| Liabilities | $ - |
| Net Position | 9,813, 562 |
| Total Liabilities and Net Position | 9,813,562 |

**CONCISE STATEMENT OF ACTIVITIES-COMBINED FUNDS**
**For The Year Ended December 31, 2025**

| | |
|---|---|
| **REVENUES** | |
| Taxes - All Sources | $928,868 |
| Licenses and Permits | 14,347 |
| Fines and Forfeits | 16,902 |
| Interest, Rents and Royalties | 111,926 |
| Intergovernmental Revenue | 147,069 |
| Charges for Services | 993,006 |
| Contributions | 8,150 |
| Refunds of Expenses | 27,070 |
| Miscellaneous Income | 395,058 |
| Total Revenues | 2,642,396 |
| **EXPENDITURES** | |
| General Government | 236,356 |
| Public Safety | 480,283 |
| Public Works- Sanitation | 583,333 |
| Public Works- Highways and Streets | 219,777 |
| Public Works- Water | 492,517 |
| Culture and Recreation | 28,581 |
| Miscellaneous Expenditures | 234,019 |
| Total Expenditures | 2,274,866 |
| **NET POSITION - JANUARY 1, 2025** | **9,446,032** |
| **NET POSITION - DECEMBER 31, 2025** | **$9,813,562** |

Submitted in conformity with Department of Community and Economic Development Regulation. A copy of the audit report is available from the Borough Office at 42 W. Eighth Ave, Suite 1, Shamokin Dam, PA 17876.


**WE'RE HIRING**

MBSP MODULAR BUILDING SYSTEMS OF PA
Professional Building Systems, Inc. | Custom Building Systems LLC | Virginia Homes
MULTI-UNIT MODULAR SOLUTIONS

**Inside Service Contractor**

MBSP/PBS/CBS of Middleburg is looking for an **Inside Service Contractor** to join our team. We're looking for someone with a **construction background or hands-on construction experience** who is comfortable working with customers, builders, and our internal team. **Basic computer skills are helpful, but we're willing to train the right person.**

💰 **$23–$26 per hour, based on experience**

**Benefits include:**
✅ 401(k) plan
✅ Full health benefits
✅ Dental coverage
✅ Vision coverage

If you have construction experience and are looking for an opportunity to grow into a new role, **we'd like to hear from you!** Please send resume to: **audreys@mbsofpa.com**


## CLASSIFIEDS

### WANTED

General Hauling, T Tag Dump Truck Service Jobs 570-238-0305.

---

Free or cheap electric wheel chair or scooter, 570-863-8287

### HELP WANTED

HANDYPERSON NEEDED All Saints Episcopal Church, Selinsgrove. Average 20 hrs/month. Clearances required. Snow removal, mowing, inside maintenance. Contact allsaints@ptd.net

### FOR SALE

2 Story, 3 bedroom house in Liverpool PA Perry County. Easy access to Route 11/15 small fenced in yard. AS IS. Call for details, 717-444-3463

---

12 week old goldenlabradoodle puppies for sale, call/text 570-541-6315

---

60" Toro grandstand year 2020 mower, excellent condition, ready to mow, $2,900, 717-247-8520

---

2021 52" Toro grandstand mower, 2900 hours, excellent running condition, $2,800, 52" Ferris Zero mower for parts or fix, needs wheel motor rebuilt and another motor, $450, 717-247-8520

---

Lego 18, 500+ pieces, $1,600 for all or 10 cents per pieces, 2004 Lincoln Town Car, 205,000mi., no A/C, heat works well, runs well, inspected, $3,800, 570-428-2807

---

48" Husqvarna walk behind mower, key start, float deck, hydro drive, good standon sulky, ready to mow, great controls, $2,100, 717-247-8520

---

60" John Deere ztrak w/Kawasaki motor zero turn mower, not running, motor turns over, will need deck belt, 3338 hours, $1,400, 717-247-8520

---

40ft heavy duty wooden extension ladder, never in inclement weather, excellent condition, $700 OBO, 570-966-2248

---

Rear axel w/springs 3 wheels, tires, hub caps from Dodge mini van to make trailer, $125, ladder rack for pickup 51' wide, 14' long, $100, 717-303-4348

---

70hp Johnson outboard, efi 4 stroke engine plus all controls, many good parts, lower unit, possible bad head gasket, asking $650 OBO, 570-765-6566

---

2 person interior crypt in Chapel of Faith Mausaleum at Orchard Hills Cemetary, $5,000, for more details 570-743-2035

---

Canning water baths and pressure cookers, 570-374-4685

---

IH 510 8' grain drill, $1,200, 08 F450 4x4, 4dr, 6.4 diesel, ladder rack, Reading toolbox, 265k miles, $18,000 OBO, 484-877-0227

---

London Fog new all weather coat, size 16, tan, $35, 570-863-8287

---

1981 Honda Passport 70, $1,200, 4ft porch swing, $180, oak chest of drawers (7), $595, 570-837-3564

---

Big Boy Toy-1998 Yamaha, Grizzly 600 4x4 ATV Quad w/new 60" snowplow and winch, very good condition, nice machine, $2,600 OBO, 570-975-7292

---

Irvans tinware solid brass 2 single ceiling lights, 1 crossbar square hanging pendant, 1 hanging chandelier 5 light w/1 light in cone, $150 for all or will sell individually, like new, 570-898-5651

---

Squezzo strainer, Garden Way, all metal, hardly used, for tomato juice or applesauce, w/ original screen, good used condition, $70, 570-658-3730

---

New JBM T800 dump trailer 8 ton, $9,000, 570-518-8897

---

Tan plaid sofa bed, good condition, no holes, good for rec. room or cabin, $25 OBO, pick up 570-966-2986

---

6in 20ft auger, $20, 4in 15 auger, $200, 4in 9ft feed bin auger, $150, 55gal. oil barrels, clean, used 1 time, $10ea., 12 tooth 3pt. chisel plow, $100, 570-217-6332

---

West Field 10&61' w/ swing hopper, $5,000, West Field 8&61' w/ swing hopper, $3,500, Peck 8&51' grain auger, $2,250, sweep auger for 18ft bin, $525, sweet auger for 24ft bin, $750, 570-217-0709

---

New umberal and stand both in box, would like 90 for both, new 32" T.V smart in box, $90, 570-551-0763 ask for Ruth

---

18th hole pin flag from 2023 PGA Championship Tournament held at Oak Hill Country Club, original cover, $95, PGA Oak Hill golf hat, $25, new black NFL Alumni Duffel bag, $55, Pittsburgh Steelers Training Golf Hat, $30, 570-428-5411

---

White chest freezer, 7CU. FT. (Magic Chef), new, has some dents, $135 OBO, Murray gas powered 21" push mower w/bagger, new, $125 OBO, 570-966-4583

---

Wishing well, amish made, 2ft round, 3ft high w/roof and hand crank trailer hitch cargo carrier 19"x60" 2"x2" receiver, $50, 717-303-4348

---

White Lamancha Milk Goat, currently milking, $225, Dewalt 60 volt Brushless string trimmer, new condition, $150, 570-816-2539

---

Yearling register Morgan mare, $1,500, 19yr. old register Morgan mare, school children can drive, does crib, $1,900 or both $2,800, 717-247-8520

---

08 F450, 4x4, 4dr, 6.4 Diesel, ladder rack, Reading toolbox, 265,000mi., $18,000, IH 510 8' grain drill, $1,200, 26"Hx6"W 6lug 3" spacing steel wheels, $150, 484-877-0227

---

### FREE

80's circa Baldwin piano w/bench, original owner, good condition, free to a good home, 570-765-5714

---

Slide projector storage trays, 27 rotary slide trays (100), 8 slide trays (36), metal slide storage cases (100, 100, 162), magnetic recording tapes 18-1/4"x1200', 6-1/4"x600', 570-547-6188

---

White vinyl fence, 3' high, size 7.5' lengths plus gate, hardware, used, some damage, 570-966-9983

---

Kittens, 3 months old, 1 male all orange, 1 female all orange, 1 female all orange, 1 female calico, call/text 570-765-8383

---

### YARD SALE

August 13-15, yard sale, 241 Paxtonville Rd., Middleburg

---

August 13-15, yard sale, Isle of Que, near boat launch, Selinsgrove

---

August 13, 14, 8am-3pm, August 15, 8am-12pm, estate sale, 4510 Rt., 642, Potts Grove

---

August 20-22, 8am-3pm, garage sale, 7984 Rt. 204, Winfield

---

August 20-22, 8am-4pm, yard sale, rain or shine, 364 Tittle Rd., Middleburg, follow signs from L&L Market

---

August 21, 22, 8am-2pm, Rummage Sale, Hummels Church, 427 Sassafras Rd., Middleburg

---

August 21, 22, 8am-?, garage sale, rain or shine, 2162 Rt. 204, Selinsgrove, go 3 miles past Weis Markets

---

August 25, 9am-3pm, gardening clean out shed, 210 Market St., New Berlin

---

August 28, 29, 8am-?, yard sale, 112 New Berlin Highway, Middleburg

---

August 29, 8am-5pm, garage sale, rain or shine, 38 Chestnut St., Shamokin Dam


Our Sales Staff is limited.
We apologize that we can't get around to everyone.
If you are a business interested in placing an advertisement,
Please contact us at (570) 837-6065 or scuc@ptd.net


**25 SC-01 SNYDER COUNTY EMS ELECTRICAL AND PLUMBING RENOVATIONS**

## DOCUMENT 00 11 13 - ADVERTISEMENT FOR BIDS

1.1 PROJECT INFORMATION

The Snyder County Commissioners will receive sealed bids, one (1) original and one (1) copy, for **PLANNING/EMA ADA ACCESSIBILITY UPGRADES, ELECTRICAL AND PLUMBING RENOVATIONS**, 10 W Main Street, Middleburg, PA 17842, at The Snyder County Commissioner's Office until 3 P.M. prevailing time on Friday September 4, 2026 at the Commissioner's Office, Snyder County Courthouse, 9 W. Market Street, Middleburg, PA 17842. All bids will be publicly opened and read aloud at the following regularly scheduled Snyder County Commissioners' Meeting on Tuesday September 8, 2026 at 9:30 A.M. It is anticipated that bids will be awarded on Tuesday September 15, 2026. A pre-bid meeting will be held on Tuesday, August 25, 2026, 2:00 pm at the project site, 10 South Main Street, Middleburg, PA 17842.

This work includes Prime Electrical and Prime Plumbing Construction. Base Bid renovations include, but not limited to renovations associated with new ADA Restrooms and Renovated Kitchen areas. Work also includes access door control and coordination with Owner's security vendor.

Electronic Contract Documents, including the drawings and project manual, shall be provided by Marotta Main Architects (contact Sara Folker, **smf@marottamain.com**) at no cost to prime bidders. Any physical copies of the Contract Documents, upon request, may be obtained by depositing fifty dollars ($50.00) with Marotta Main Architects at 700 North Fourth Street, Sunbury, PA 17801 for each set.

A certified check or bank draft payable to the order of Snyder County Commissioners, or a satisfactory Bid Bond executed by the Bidder and an acceptable surety in an amount equal to ten percent (10%) of the total of the Bid, shall be submitted with each bid. The Bidder shall include the fully completed Non-Collusion Affidavit with the bid.

In addition to the Equal Employment requirements of Executive Order 11246 regarding discrimination, the CONTRACTOR must establish a 6.9% goal for female participation and a 1% goal for minority participation in his/her aggregate on-site construction workforce for contracts in excess of $10,000.

The Snyder County Commissioners are utilizing federal funds for this project, and have adopted a Minority and Women Business Enterprise (MBE/WBE) plan in accordance with Executive Orders 11625, 12138, and 12432 and a Section 3 Action Plan in accordance with Title 24 Part 75 Code of Federal Regulations. As such, the bidders/offerors must submit documentary evidence of minority and women business enterprises and Section 3 business concerns who have been contacted and to whom commitments have been made. Documentation of such solicitations and commitments shall be submitted with the bid.

Moreover, the CONTRACTOR shall strive to meet the MBE goal of 5% and the WBE goal of 3% for contracts of $25,000 or more. For projects which the amount of HUD or CDBG funding exceeds $200,000, the CONTRACTOR must attempt to meet the minimum numerical goals of which 25% or more of the total number of labor hours worked by all workers on a Section 3 project are Section 3 workers, per 24 CFR Part 75.19; and 5% or more of the total number of labor hours worked by all workers on a Section 3 project are Tar-geted Section 3 workers, as defined in 24 CFR Part 75.21. The Snyder County Commissioners, in accordance with its Section 3 Action Plan, may provide a bid preference to a bidder who is a Section 3 business concern. MBE/WBE and Section 3 business concerns shall be afforded full opportunity to bid without discrimination. Davis-Bacon and Related Acts apply to this Project.

Bids may be held by the Snyder County Commissioners for up to 60 days from the date of opening for the purpose of reviewing the bids and investigating the qualifications of bidders prior to awarding the contract. The Snyder County Commissioners reserve the right to reject any or all bids, to waive any irregularities, or to negotiate contract amounts.

EQUAL HOUSING OPPORTUNITY

END OF DOCUMENT 00 11 13

# C&N's Feast&Freeze Raffle Benefits Local American Legions




*Pictured here are Kratzer-Dull American Legion Post #182's Lori Wands, Manager and Robert B. Hartman, Secretary, accepting their donation of $3568.34 from Randy Baldwin, AVP Community Office Managerfor C&N.*

C&N recently hosted a Feast&Freeze Raffle to benefit local American Legions. The bank's raffle offered an opportunity for ticket buyers to stock their freezers while supporting local heroes. Three prizes were awarded to random winners. The prizes included a Troutman's Meat Market Package valued at $500, a Yeti Cooler Picnic Package with gift cards and picnic essentials valued at $450, and a $100 Troutman's Meat Market Package. The lucky winners were 1st place- Kay Bolduc, 2nd place- Wendi Clark, and 3rd place- Cindy Whitmore.

100% of the proceeds raised through the bank's Feast&Freeze Raffle support local veterans and active military service members. American Legion Post#182 in Lewisburg, Post 71 in Milton,Post #44 in Northumberland, and Post #23 in Beaver Springs all received generous donations from C&N.

C&N thanked the community for their overwhelming support of this fundraiser saying, "Your support helps us give back to those who have given so much."

C&N is proud to support the communities they serve. "The Lewisburg branch looks forward to doing raffles for other non-profit organizations in the future. Next year's organization to support is Individuals with Disabilities Cause so please keep an eye out for our next raffle," said AVP Community Office Manager, Randy Baldwin.

American Legion Post #182 in Lewisburg extends heartfelt appreciation to C&N and AVP Community Office Manager, Randy Baldwin, for hosting the Feast&Freeze Raffle. The funds that American Legion Post #182 in Lewisburg received will be used for various projects.

If you would like to donate to American Legion Post #182's service projects or to become a member of this great group of Legionnaires, contact American Legion Post #182at 127 Buffalo Road, Lewisburg PA 17837 or call 570-524- 7479.

# Susquehanna Valley Mediation Invites Families to Second Sober Swim!

Susquehanna Valley Mediation (SVM) is excited to announce the second Families in Recovery Sober Swim from 7-9 p.m. on Aug. 15 at the Selinsgrove Community Pool, 30 Linda Lane. The Sober Swim event is free for those in recovery and family members who have been affected by a loved one's addiction.

"When addiction or alcoholism devastates a family, it is so important during the healing process to spend time together just having fun," said Families in Recovery Program Coordinator, Shawnee Robel. "Parents and children need a safe place to reconnect and begin building a foundation of love and forgiveness. It might just seem like a swim party, but it's an opportunity for healing as well."

Sober Swim offers an evening of summer fun for family members of all ages. Activities include swimming, cornhole, and opportunities for families to bond in a supportive and sober environment. Guests are encouraged to bring their own snacks and drinks, though concessions will also be available.

To register for the event, guests can go to https://forms.gle/KsyiJwWtgfRxGnB86 or contact Robel at 272-444-1024 or familiesinrecovery@svmediation.org

Founded in 2010, SVM's mission is to support constructive responses to conflict throughout the Susquehanna Valley. Volunteers who take the mediation training can mediate conflicts within the community involving child custody, families in crisis, prison reentry, families in recovery, eldercare, neighbors, landlord-tenant relations, and workplace disputes. Anyone seeking mediation services, or interested in volunteering, can contact SVM at (570) 374-1718. For more information about SVM services, visit www.svmediation.org.



mahindra
TRACTORS

**1120 Tractor & Loader**
Sale Price: $17,000
Cash Price: $14,750
$192 per mo. @ 0% for 96 mo.



While supplies last. Offer ends 8/31/2026.

hillyridge.com
HILLY RIDGE
Sales & Service
8197 PA-35, Mt. Pleasant Mills, PA
570.539.8655

ARIAT FOR THE FAMILY
*Boots, denim, tops & more for men, women and kids*



Buy One Pair of DENIM, Get the 2nd Pair 30% OFF
Special Selection of ARIAT T SHIRTS BUY 2 FOR $50

- Big brand style, small town service.
- A huge Ariat selection for the whole family!
- Everyday wear first, plus riding and work styles.



MEN'S ★ WOMEN'S ★ KIDS'
BOOTS ★ DENIM ★ TOPS ★ CASUAL SHOES
The TACK ROOM, INC.
Route 45 • Mifflinburg, PA
tackroominc.com
Mon–Fri 10–5 • Sat 10–3
*Ariat Boots and Denim — It's a Tack Room Thing.*

BUFFALO CREEK
Service Company
1020 Forest Hill Rd Mifflinburg Pa
570-518-8710
- Automotive Rust Repair
- Sandblasting & Painting
- Truck Frame Repairs
- Spray-In Bedliners
- Mobile Sandblasting

Starr Financial Services
*A Family of Financial Services*

Lock In a Guaranteed 5-Year Interest Rate!
*Protect your retirement savings from market volatility with a Multi-Year Guaranteed Annuity (MYGA). PA only*

MNL GUARANTEE PRO® ISSUED BY MIDLAND NATIONAL® LIFE INSURANCE CO
5-YEAR MYGA
CURRENT 5-YEAR RATE 5.30% GUARANTEED*
5.30% rate is for $100,000 premium. 5.05% rate is for premiums under $100,000. Minimum premium is $20,000.

A SMART OPTION FOR YOUR FUTURE
- Guaranteed interest rate for 5 years*
- Protected from market downturns
- Earn tax-deferred compounded interest
- 3-Year and 7-Year periods also available
- Options to annuitize at end of periods
- Midland National is rated A+ by A.M. Best



Randy Laniewski
Independent Agent
Annuities • Life Insurance • Retirement Planning

CALL TODAY FOR MORE INFORMATION 570-898-5239
Starr Financial Services LLC
218 N Market St,
Selinsgrove, PA 17870
randy@starrfs.com
starrfs.com

*Rates effective May 21, 2026 and subject to change. Rate may vary by premium amount. Guarantees are based on the claims-paying ability of Midland National® Life Insurance Company. MNL Guarantee Pro® is a single-premium deferred annuity. Withdrawals may be subject to surrender charges and market value adjustments. A surrender during the surrender charge period could result in a loss of premium. Under current tax law, annuities grow tax deferred; withdrawals may be taxable and withdrawals prior to age 59½ may be subject to IRS penalties. Neither Midland National, nor any financial professionals acting on its behalf, should be viewed as providing legal, tax or investment advice. ™. Please rely on your own qualified tax professional. Insurance products are issued by Midland National® Life Insurance Company, West Des Moines, IA.

A.M. Best rating was confirmed Aug 13th 2025 and is subject to change. A+ (Superior) is the second-highest of A.M. Best's 16 Financial Strength Ratings.

The MNL Guarantee Pro is issued on form ICC21-AS204A/AS204A (contract), and ICC19-AR360A/AR360A (riders/endorsements) or appropriate state variation by Midland National Life Insurance Company, West Des Moines, IA. This product and its features may not be appropriate for all clients. AD2026-43197

NOT FDIC INSURED. NOT A BANK DEPOSIT. NOT INSURED BY ANY FEDERAL GOVERNMENT AGENCY. NOT GUARANTEED BY ANY BANK. MAY LOSE VALUE IF SURRENDERED EARLY.

BEST IN THE LOT



Have a LOT of stock to sell?
Put a banner ad with 5 photos, captions, and your business information in this section for just $125!
(That's $165 in savings per week!)



REGESTER CHEVROLET
10 E. Main St.
Thompsontown, PA
(717) 535-5121
regesterchevrolet.com

2024 Chevrolet Equinox LT

Stock #: 26927A
$24,265

2025 Chevrolet Equinox LT

Stock #: 26937A
$27,805

2021 Chevrolet Silverado 1500

Stock #: 26771A
$34,392

2020 Chevrolet Silverado 1500

Stock #: 25703A
$30,151

2024 Chevrolet Silverado 1500

Stock #: 23385Z
$37,252